

PLOT 6

DETAILED PLANNING PROPOSALS

PROPOSED RESIDENTIAL DEVELOPMENT - LIMES FARM - 22 MAIN STREET - BREEDON ON THE HILL

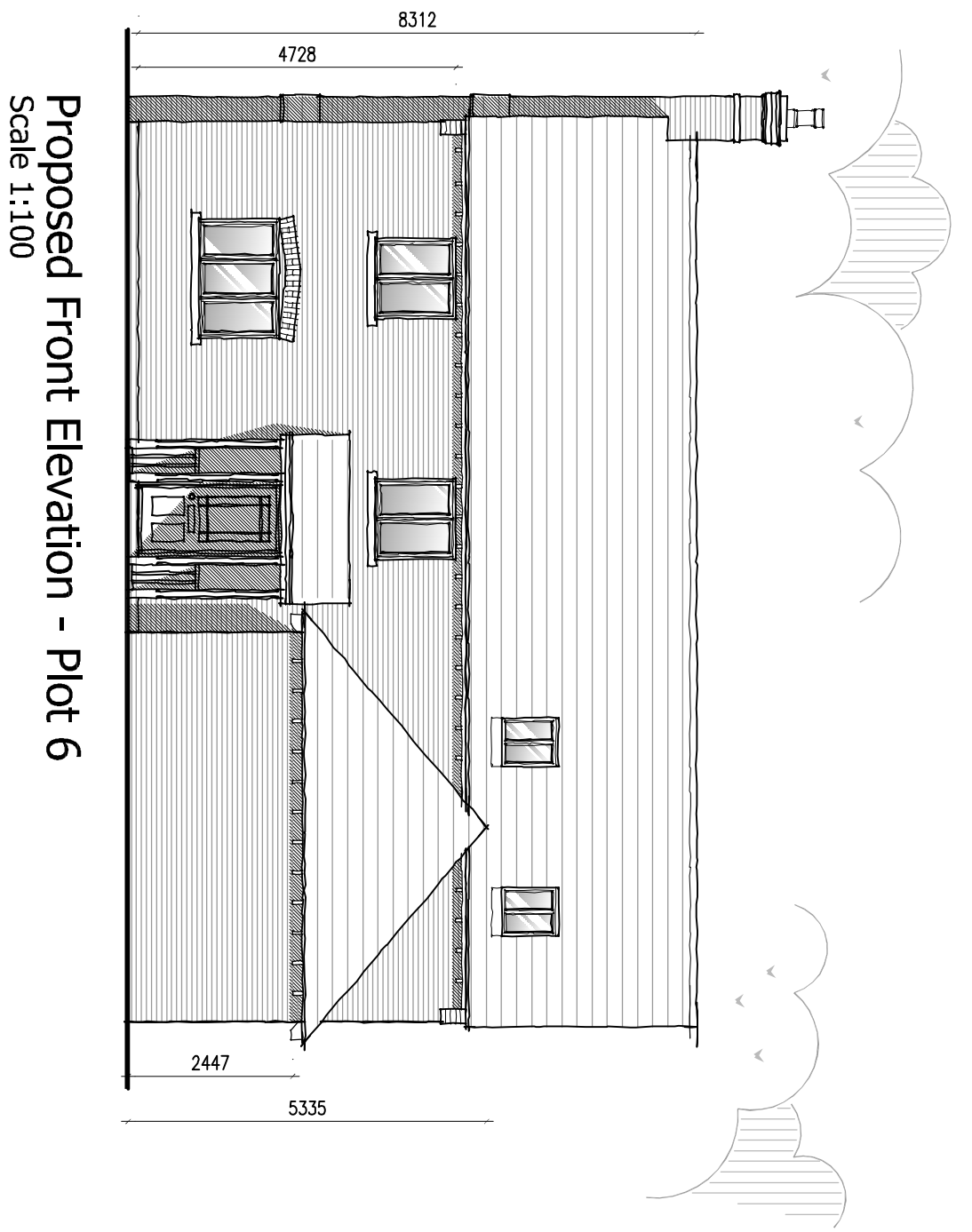

Proposed Front Elevation - Plot 6
Scale 1:100

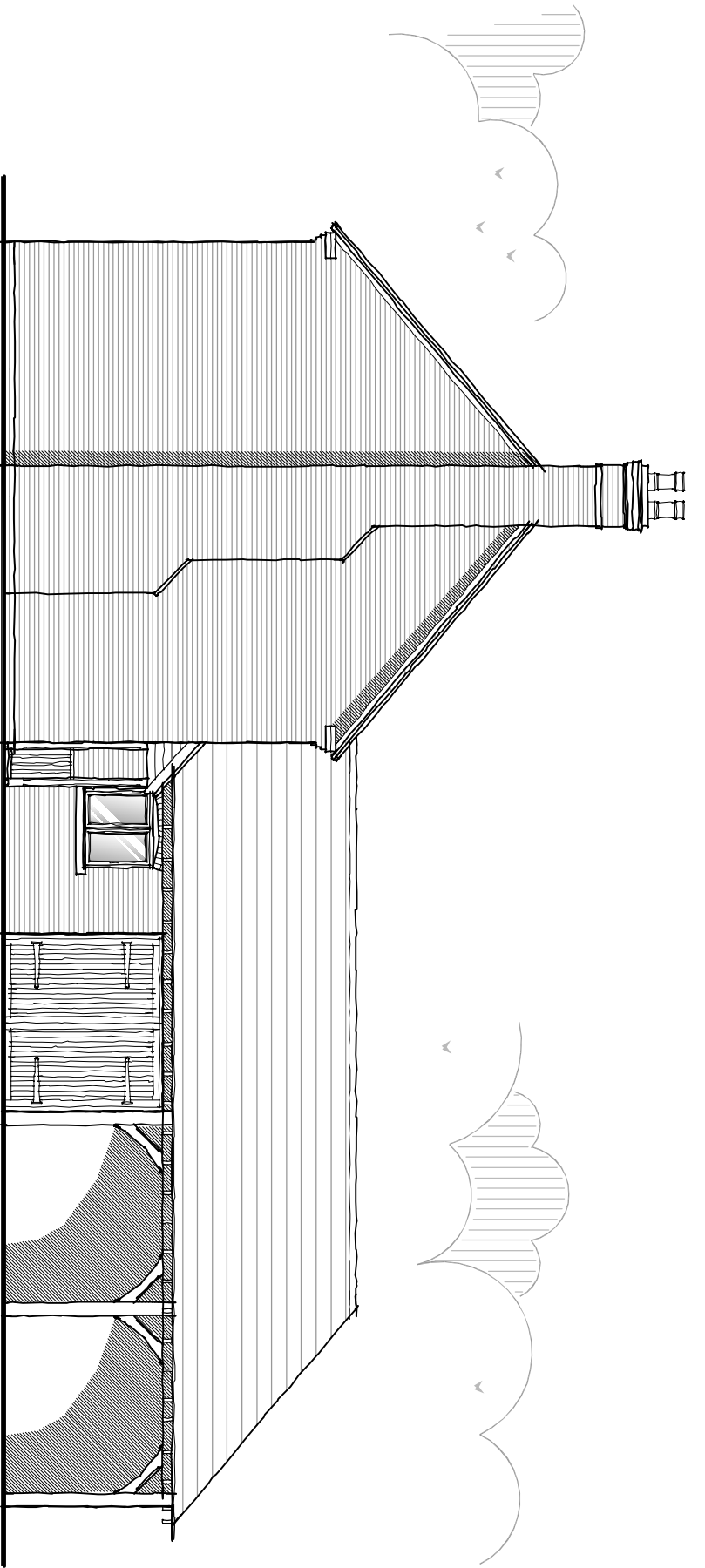

Proposed Side Elevation - Plot 6
Scale 1:100

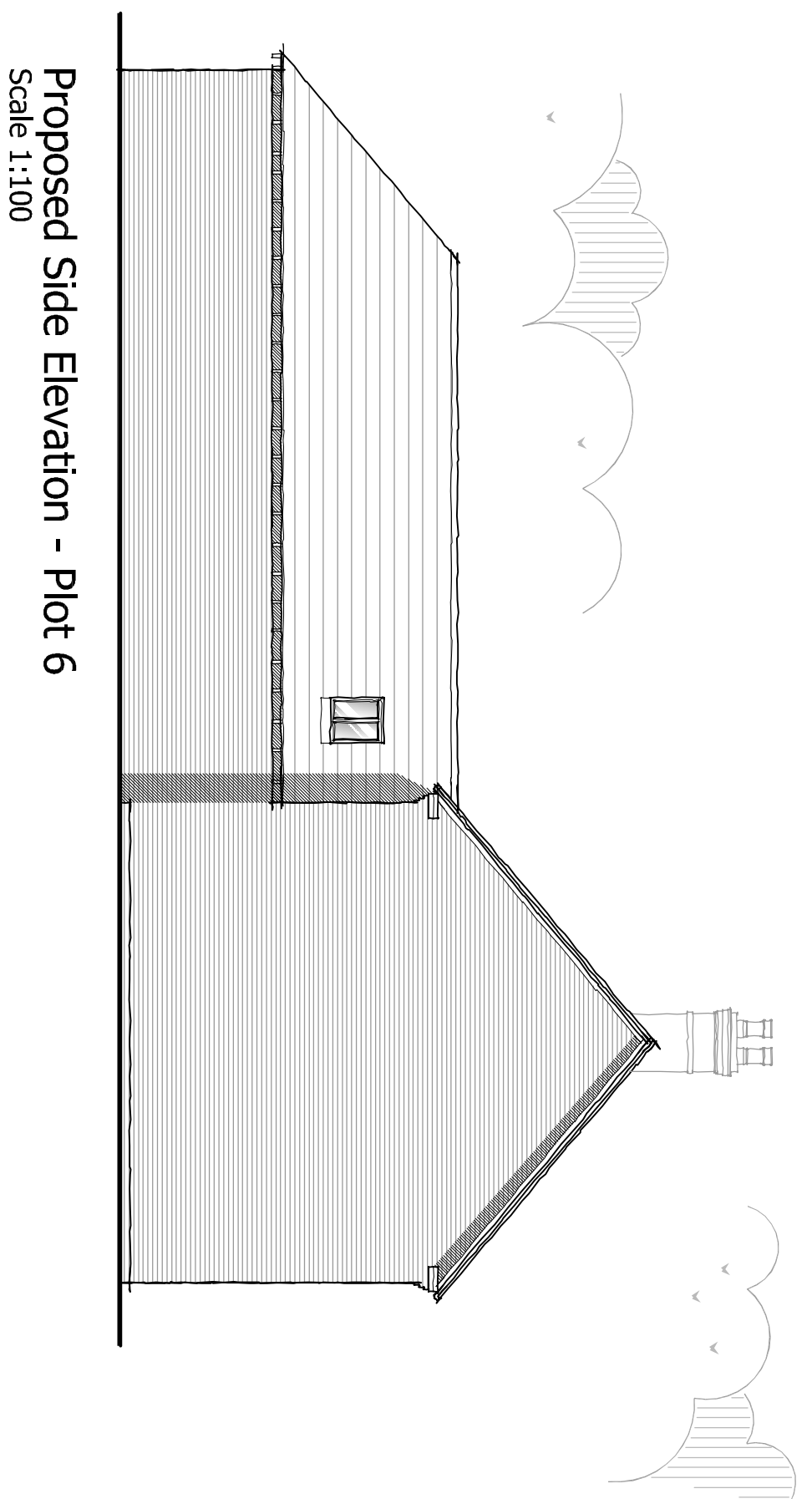

Proposed Side Elevation - Plot 6
Scale 1:100

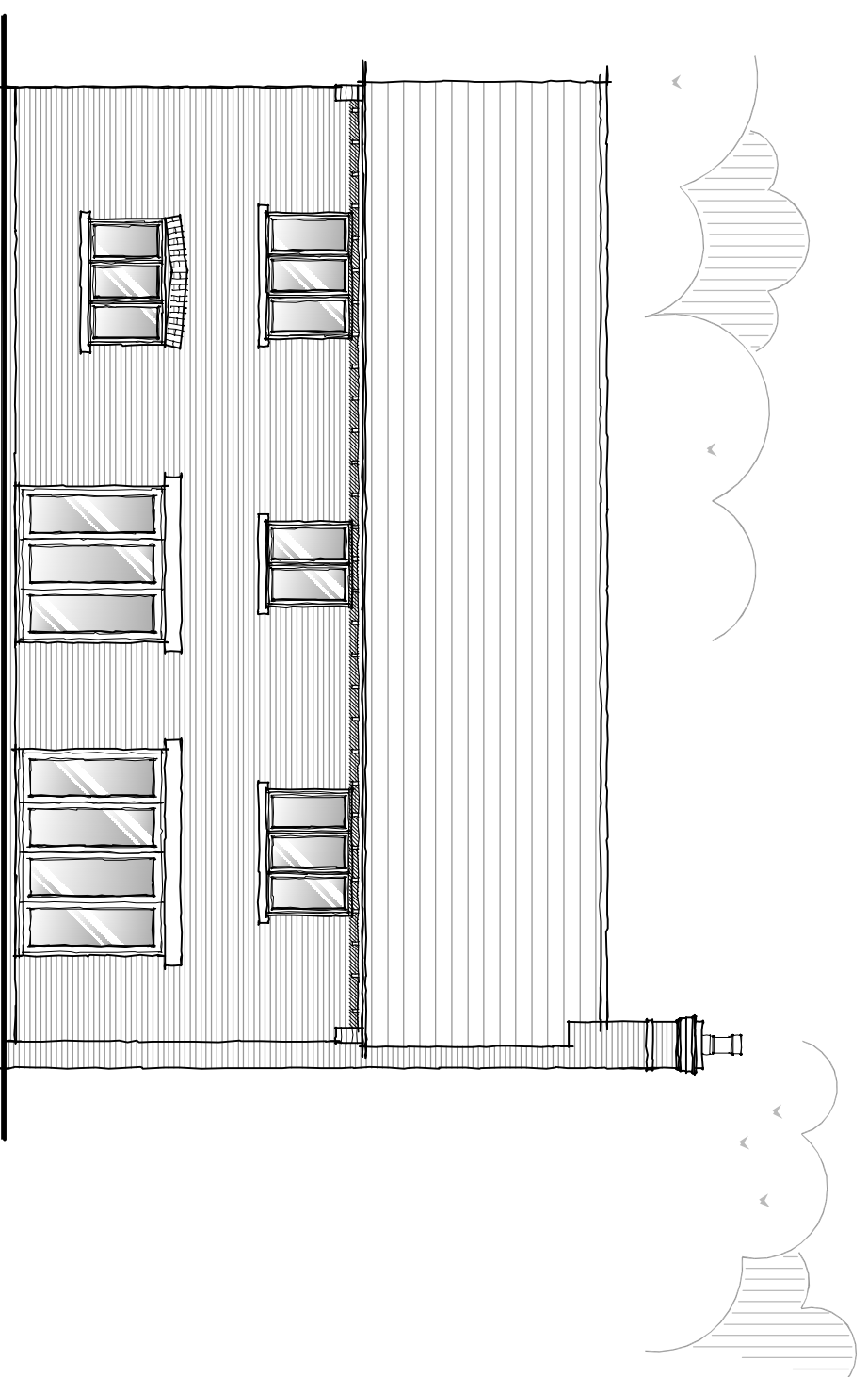

Proposed Rear Elevation - Plot 6
Scale 1:100

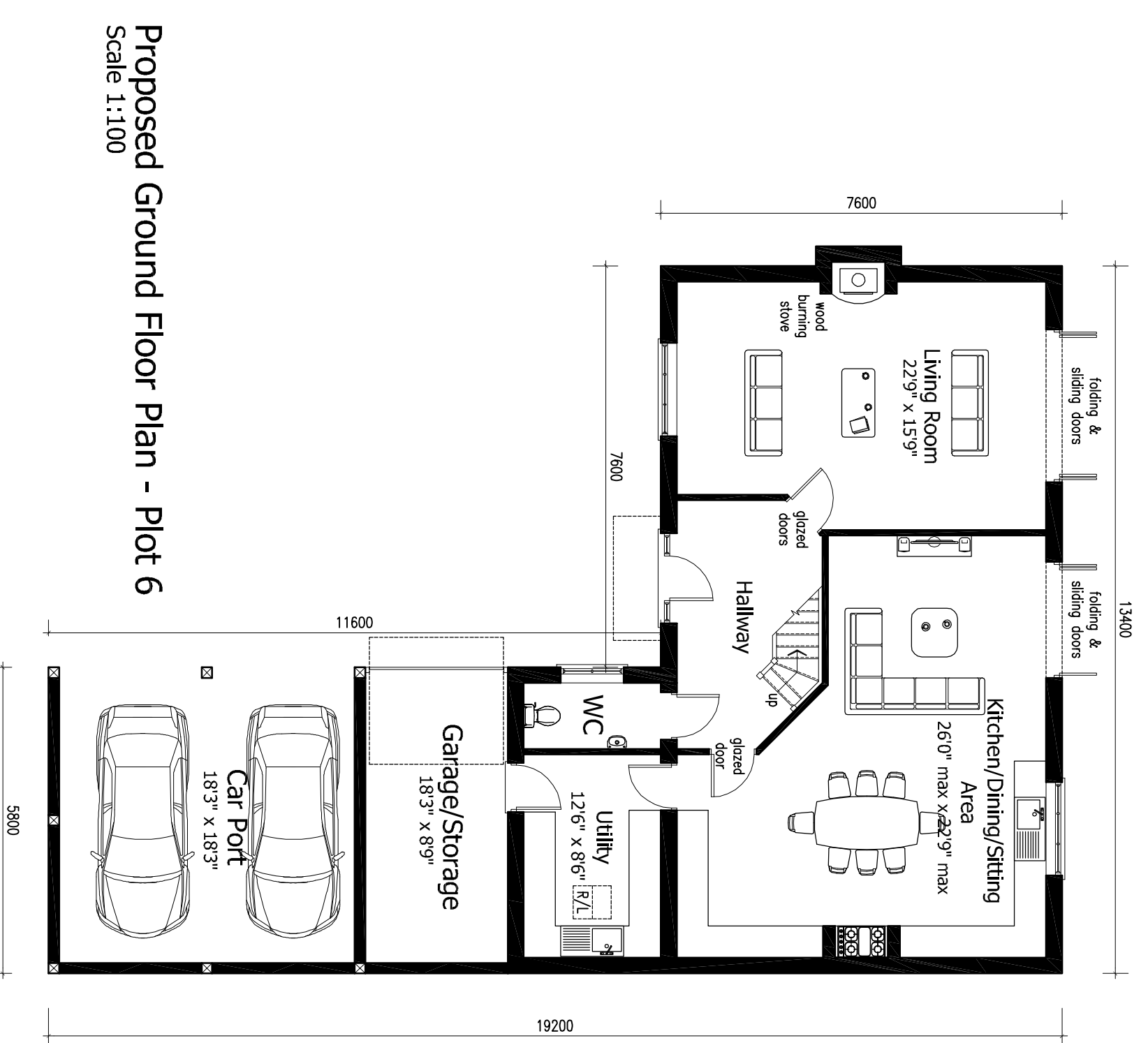

Proposed Ground Floor Plan - Plot 6
Scale 1:100

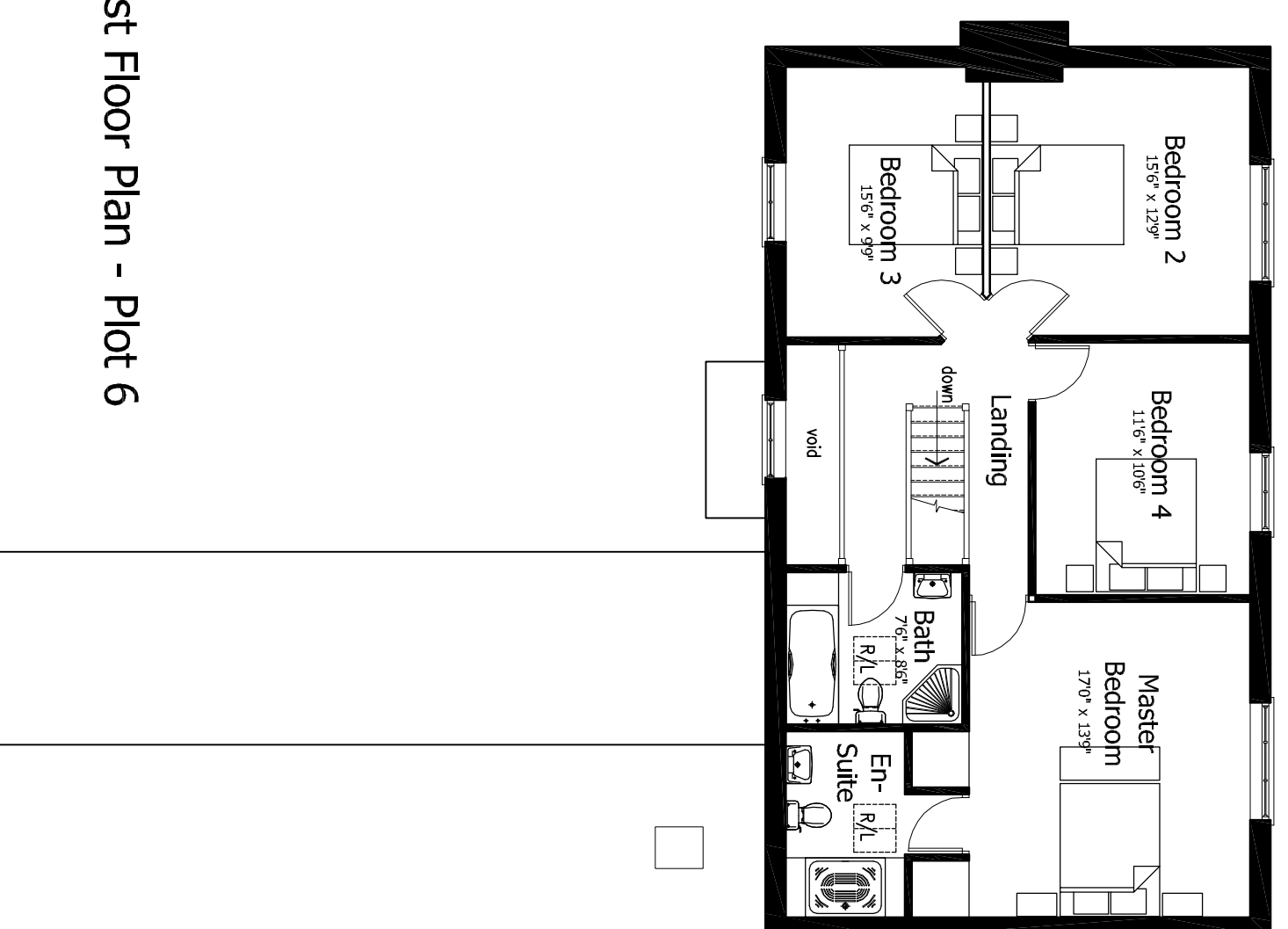

Proposed First Floor Plan - Plot 6
Scale 1:100

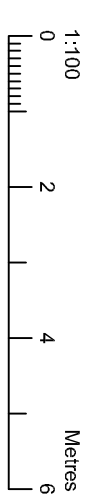

Revisions :

Figured dimensions must be shown in preference to verbal dimensions and any discrepancies are to be referred to David Granger Architectural Design Limited. Contractors, subcontractors and suppliers must verify all dimensions on site before commencing any work or making any alterations. Design changes and alterations are copyright of David Granger Architectural Design Limited.

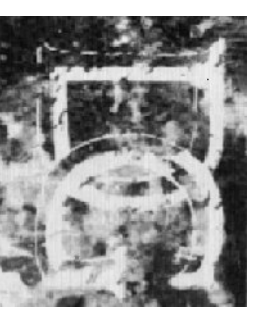

DAVID GRANGER
Architectural Design Limited

Project
Limes Farm
22 Main Street
Breedon on the Hill
Leicestershire

Drawing Title
Detailed Planning Proposals
Sheet 8 of 10

Client
Alexander Hastings Developments Ltd

Drawing No.
11.2649.47

Date
December 2013

Drawn by
MS SM

Scale (A1 Size)
As Shown
Checked by
DG

The Old Dairy, Mill St., Packington,
Ashby-de-la-Zouch, Leics. LE65 1WN
Tel: 01530 560089 Fax: 01530 560115
www.davidgrangerdesign.com
Company Reg No. 5838282