

EXISTING AND PROPOSED STREET SCENES AND PROPOSED GARAGING DETAILED PLANNING PROPOSALS

PROPOSED RESIDENTIAL DEVELOPMENT - LIMES FARM - 22 MAIN STREET - BREEDON ON THE HILL

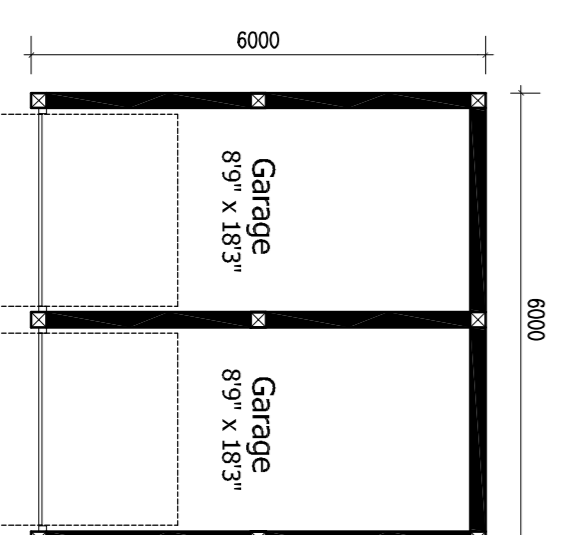
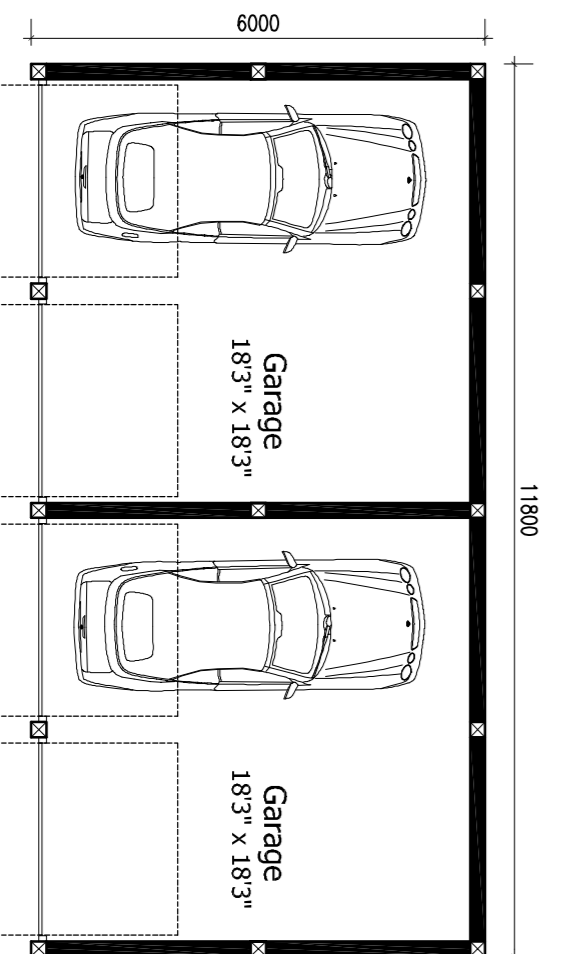
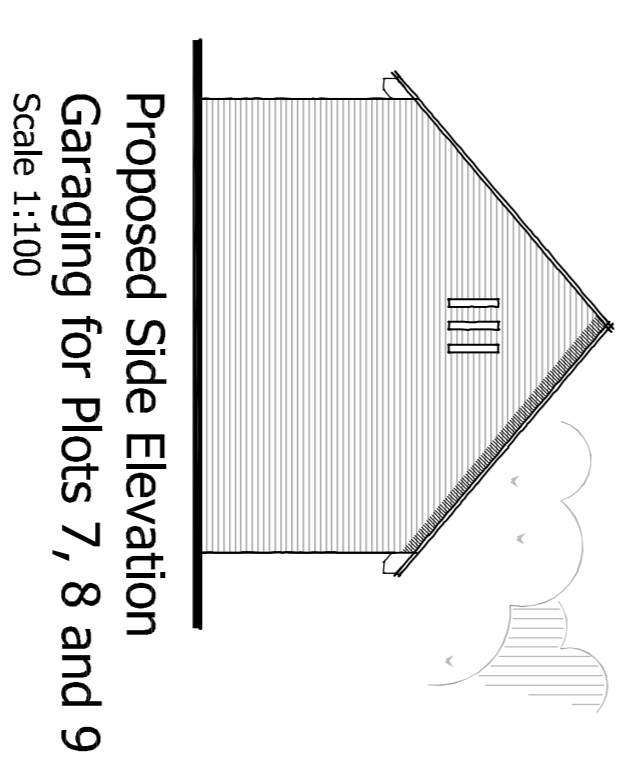
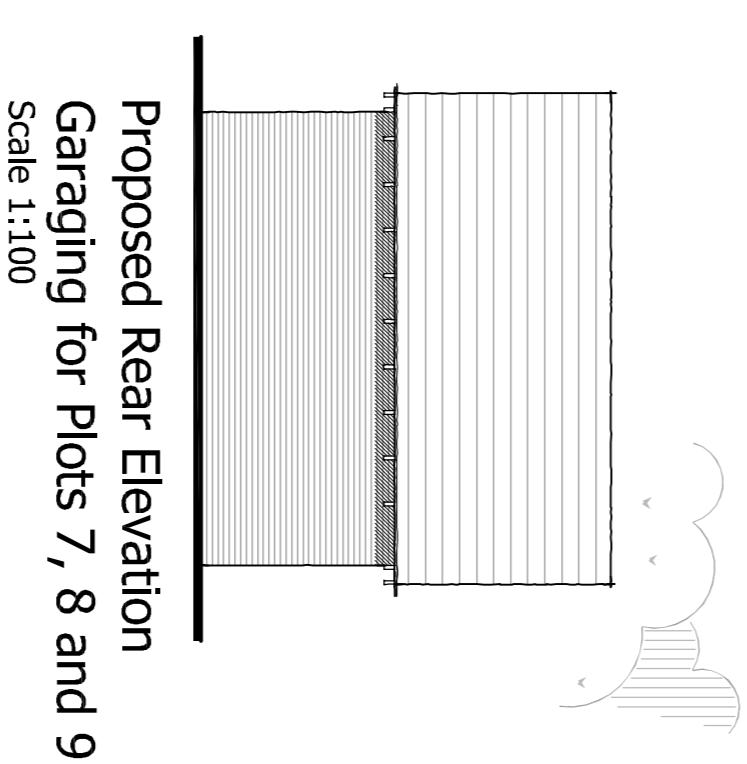
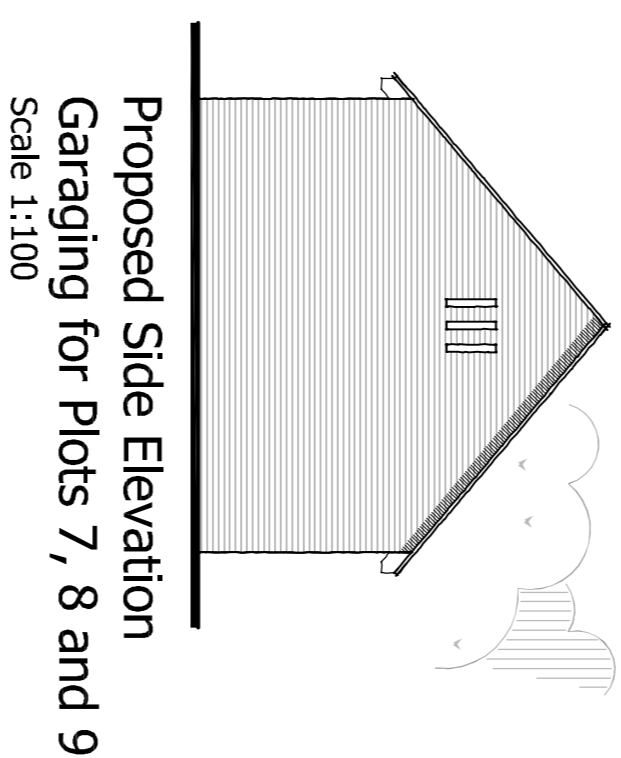
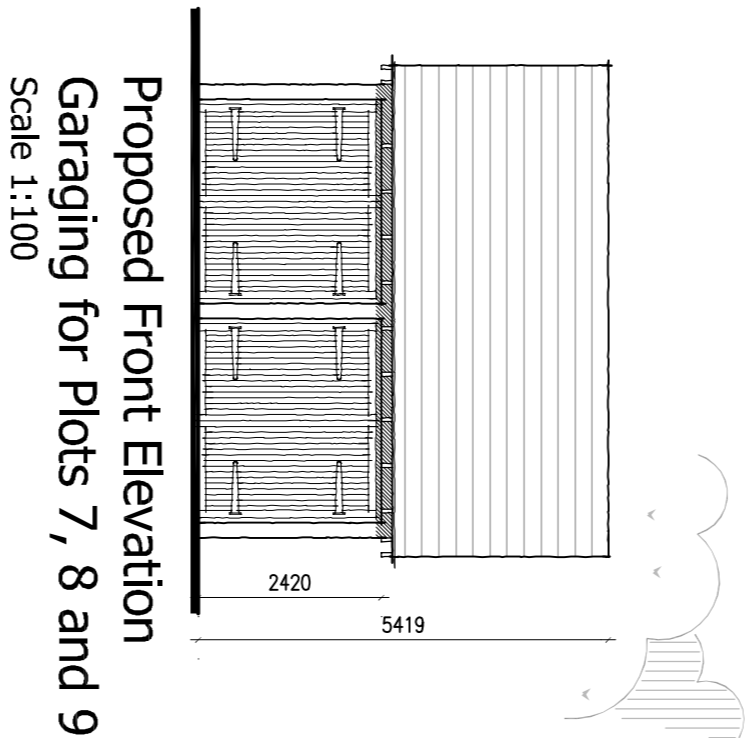
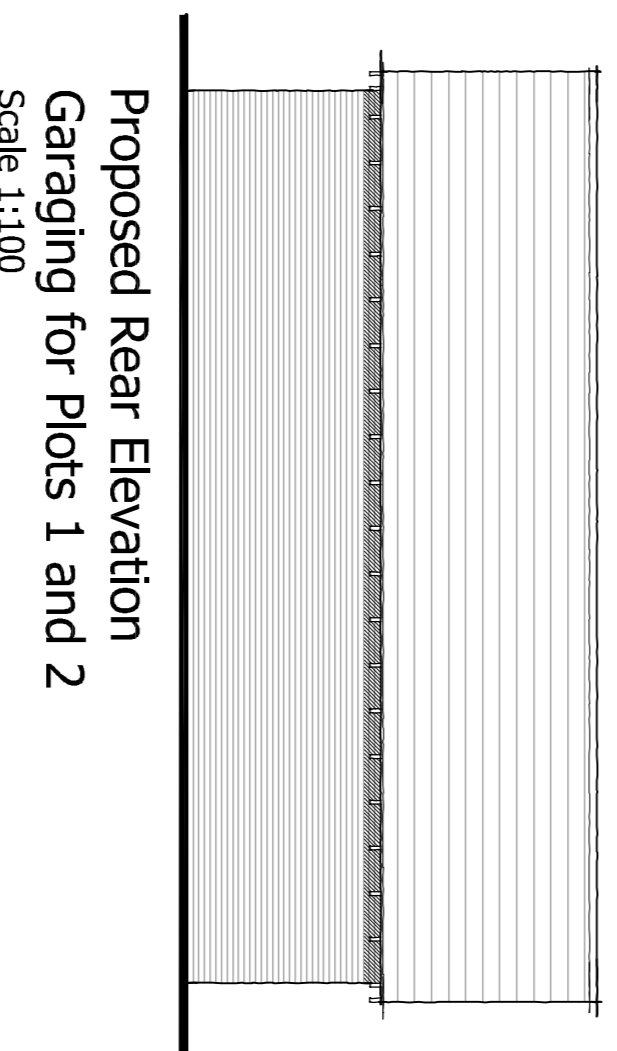
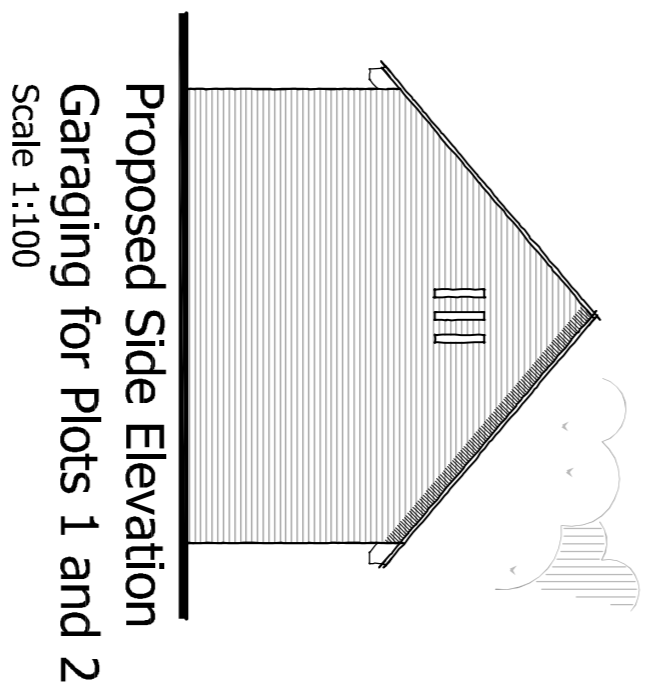
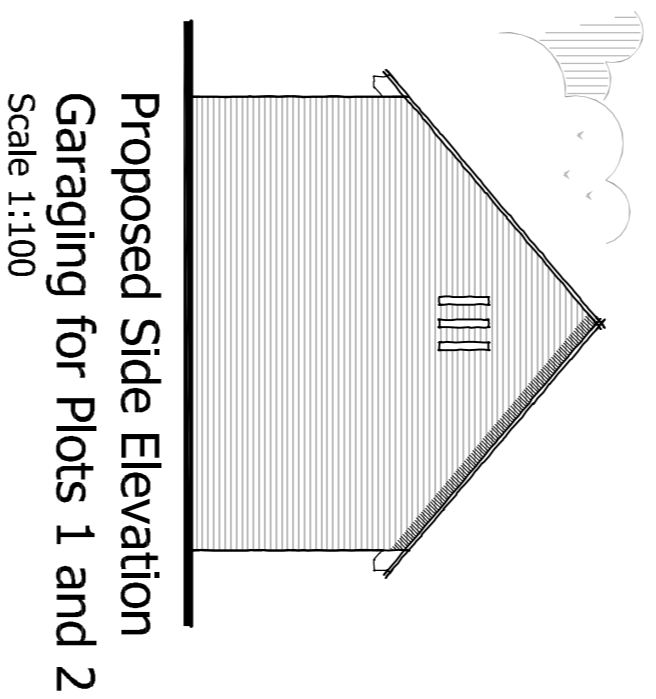
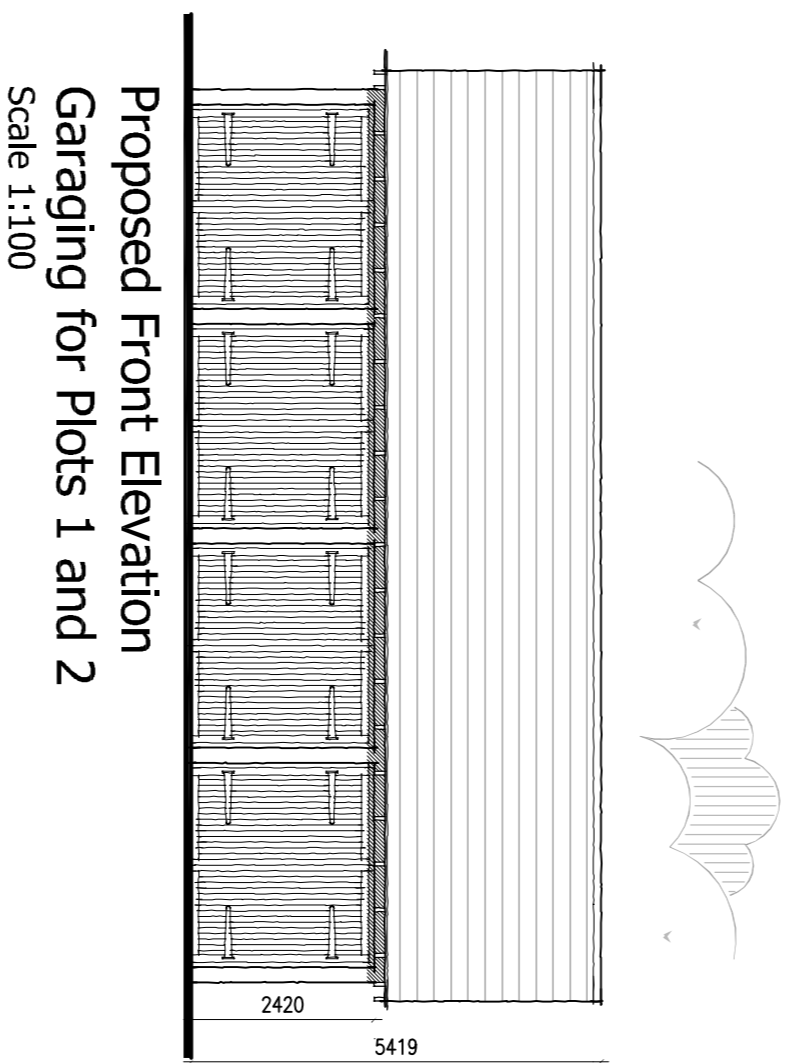
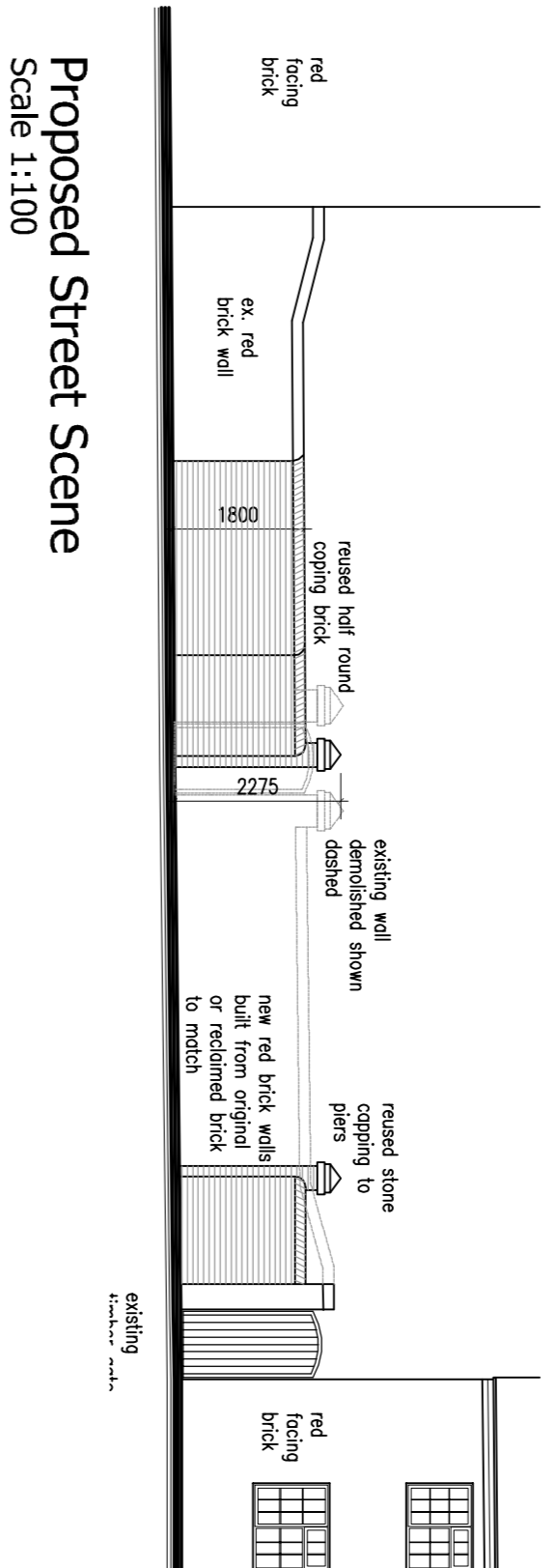
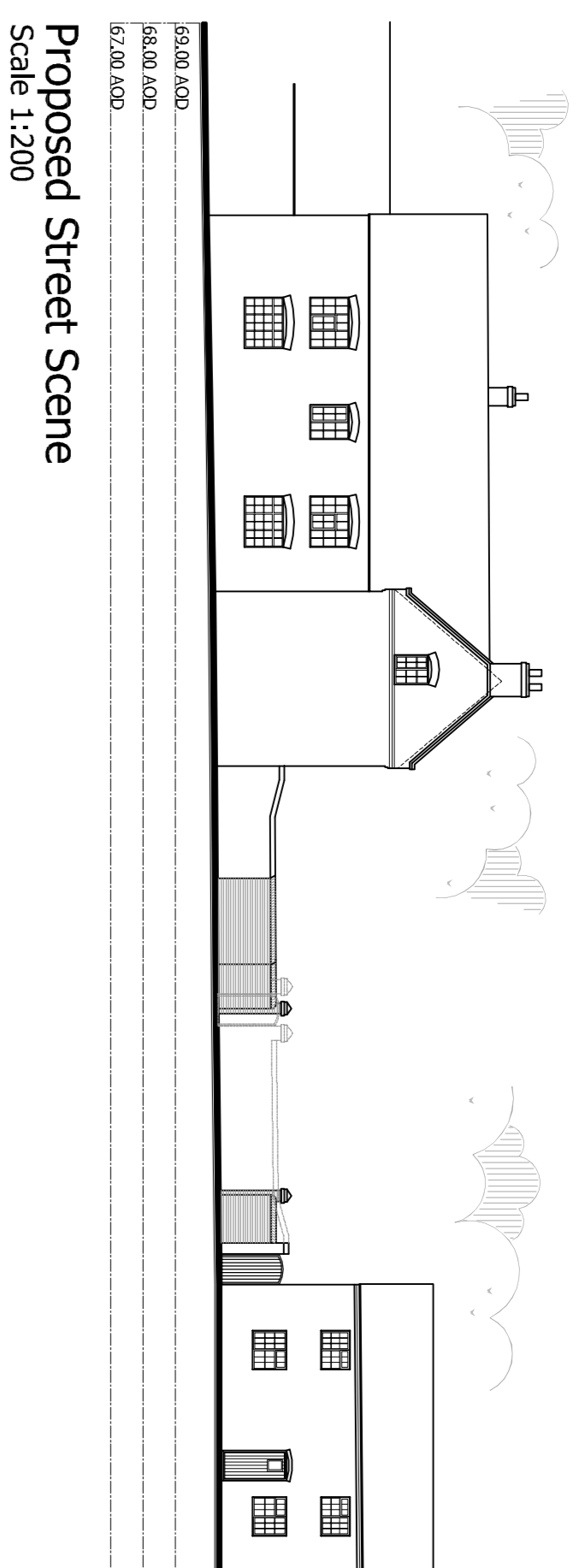
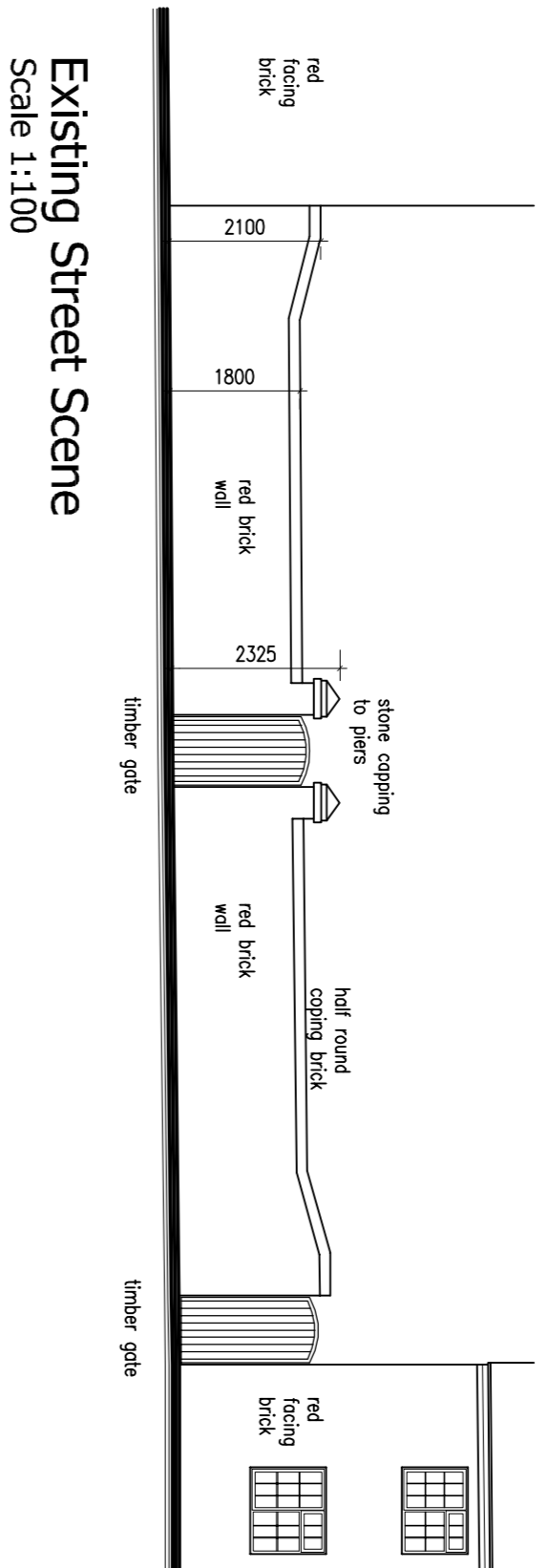
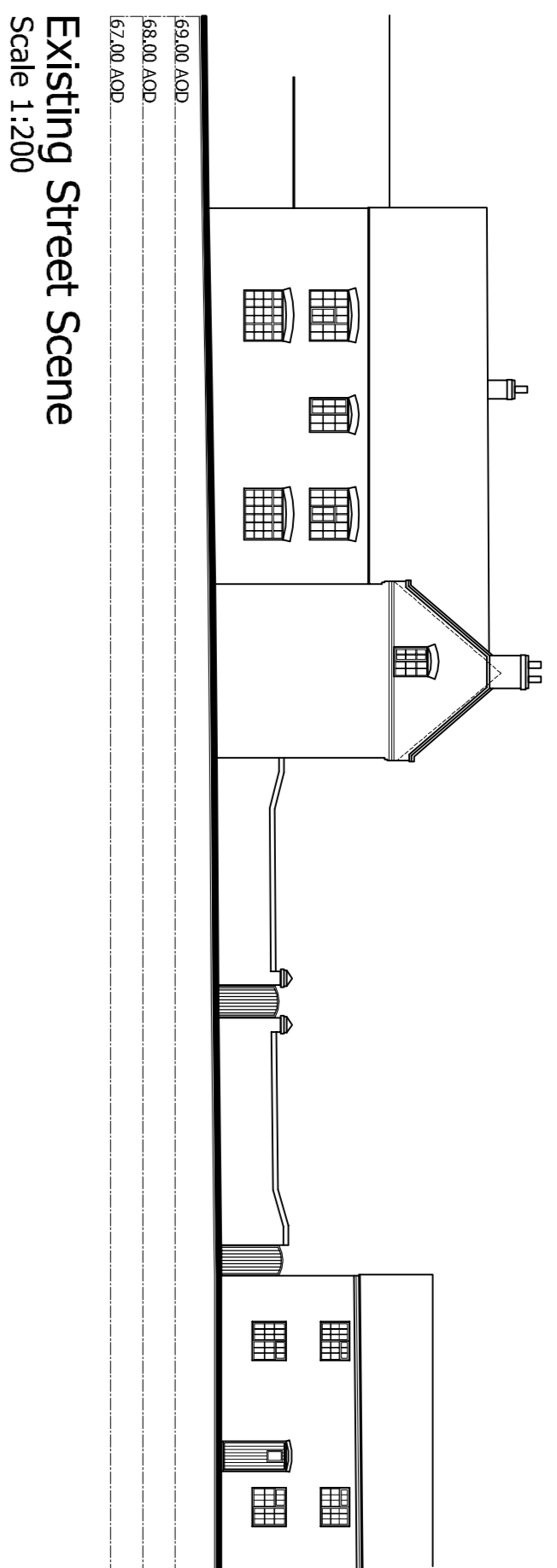

This drawing is to be read in conjunction with
Topographical Survey drawing numbers 11.2649.03 - 05,
Existing Details 11.2649.08 - 10, Planning Proposals
11.2649.20 - 29, Tree Survey 11.2649.07 and Highway
Details by Bancroft Consulting Ltd

Specification

- Reclaimed Brickwork
- Constructed in Flemish Garden Wall Bond
- G11 Lime Mortar Mix
- Natural Stone



Revisions :

Revised dimensions must be shown in red ink. Reference to scaled dimensions and any discrepancies are to be referred to David Granger Architectural Design Limited. Contractors, subcontractors and suppliers must verify all dimensions on site before commencing any work or making any alterations. Design changes and revisions are copyright of David Granger Architectural Design Limited.

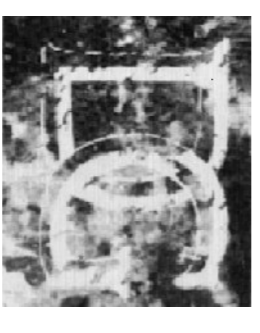

DAVID GRANGER
Architectural Design Limited

Project
Limes Farm
22 Main Street
Breedon on the Hill
Leicestershire
Drawing Title
Detailed Planning Proposals
Sheet 10 of 10
Client
Alexander Hastings Developments Ltd
Drawing No.
11.2649.49
Date
December 2013
Drawn by
MS SM
Checked by
DG

Scale (A1 Size)
As Shown
December 2013
The Old Dairy, Mill St., Packington,
Ashby-de-la-Zouch, Leics. LE65 1WN
Tel: 01530 560800 Fax: 01530 560115
www.davidgrangerdesign.com
Company Reg No. 5828222