

PLOTS 1 AND 2 DETAILED PLANNING PROPOSALS

PROPOSED RESIDENTIAL DEVELOPMENT ~ LIMES FARM ~ 22 MAIN STREET ~ BREEDON ON THE HILL

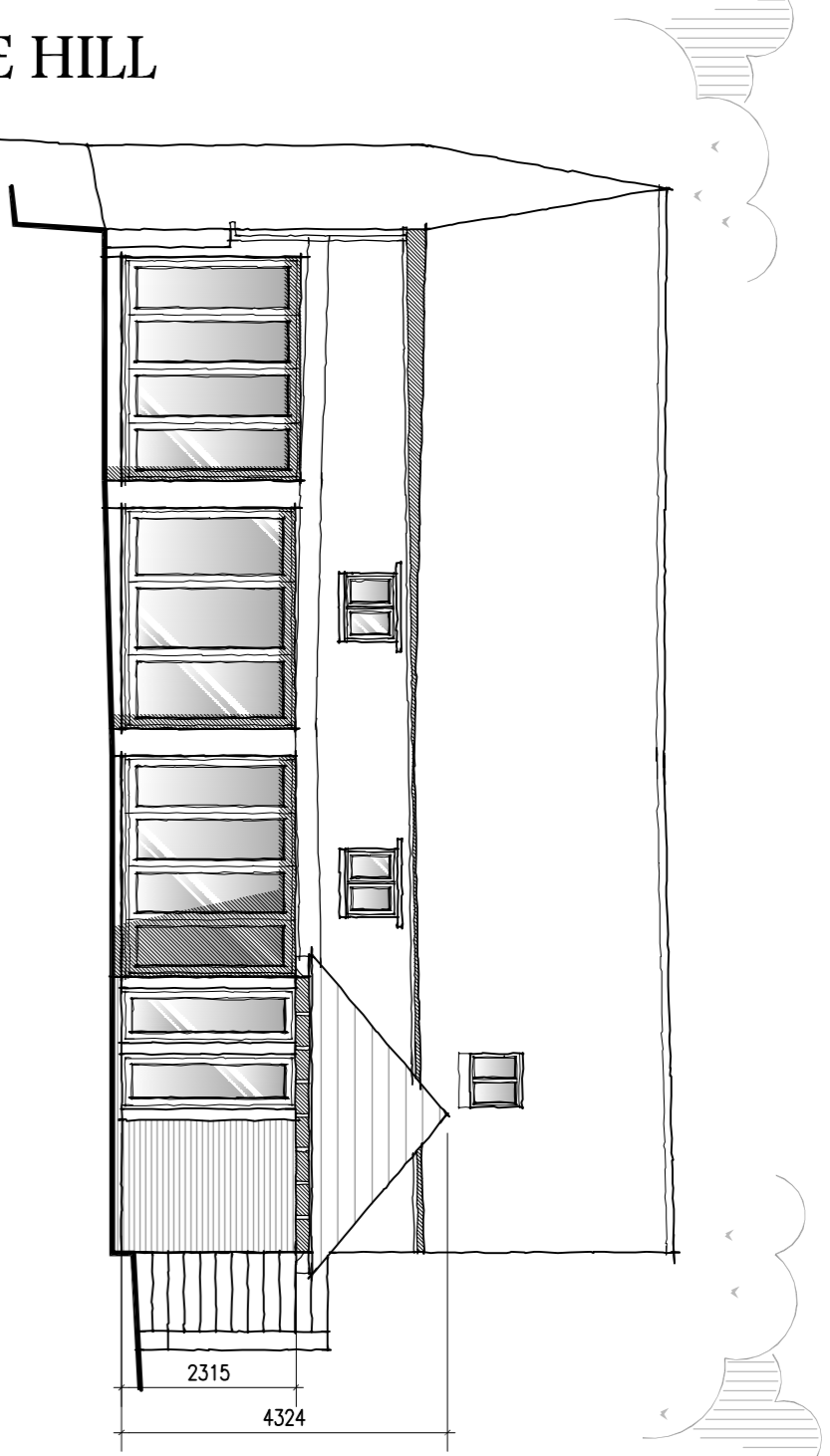

Proposed Front Elevation - Plot 1
Scale 1:100

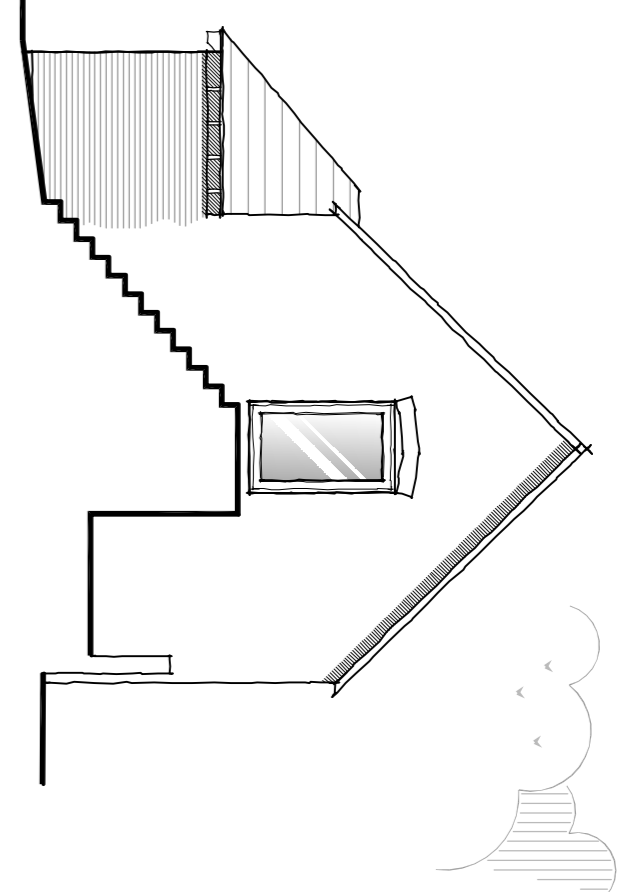

Proposed Side Elevation - Plot 1
Scale 1:100

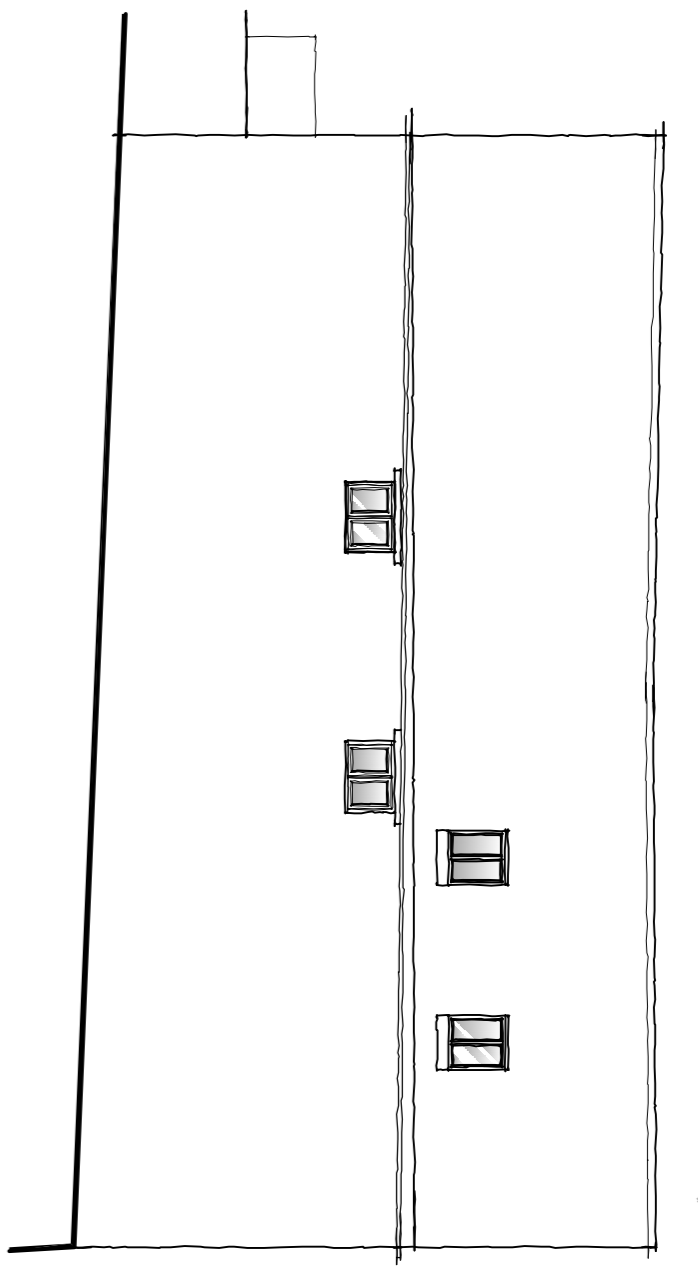

Proposed Rear Elevation - Plot 1
Scale 1:100

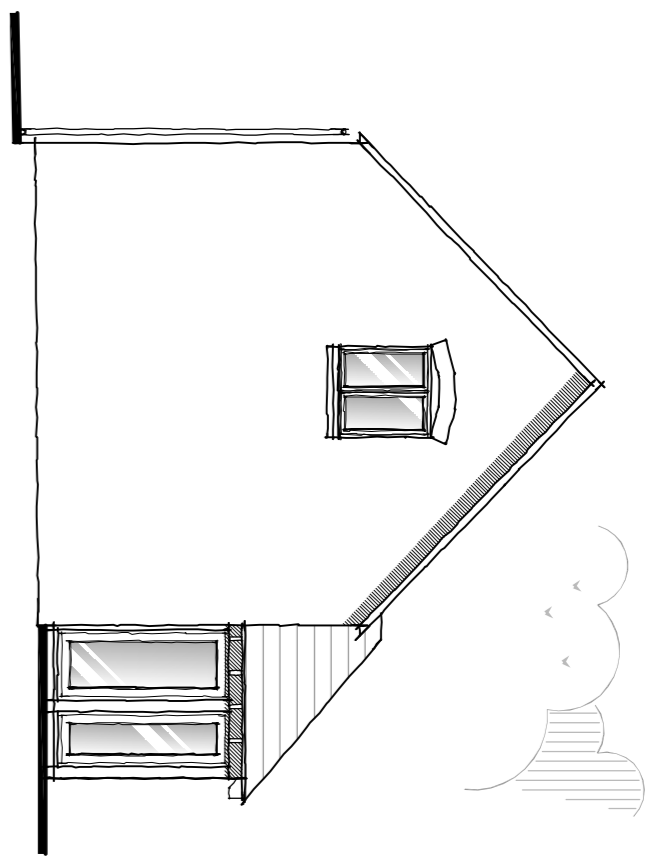

Proposed Side Elevation - Plot 1
Scale 1:100

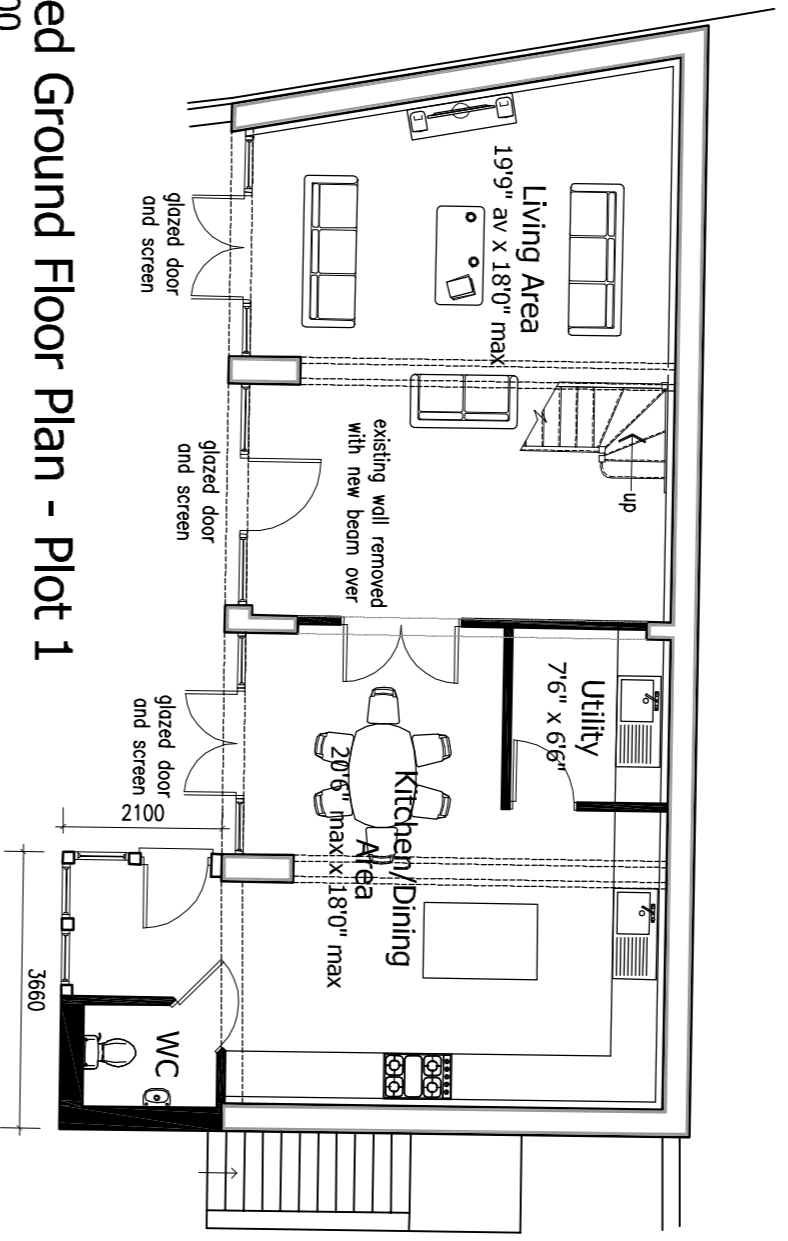

Proposed Ground Floor Plan - Plot 1
Scale 1:100

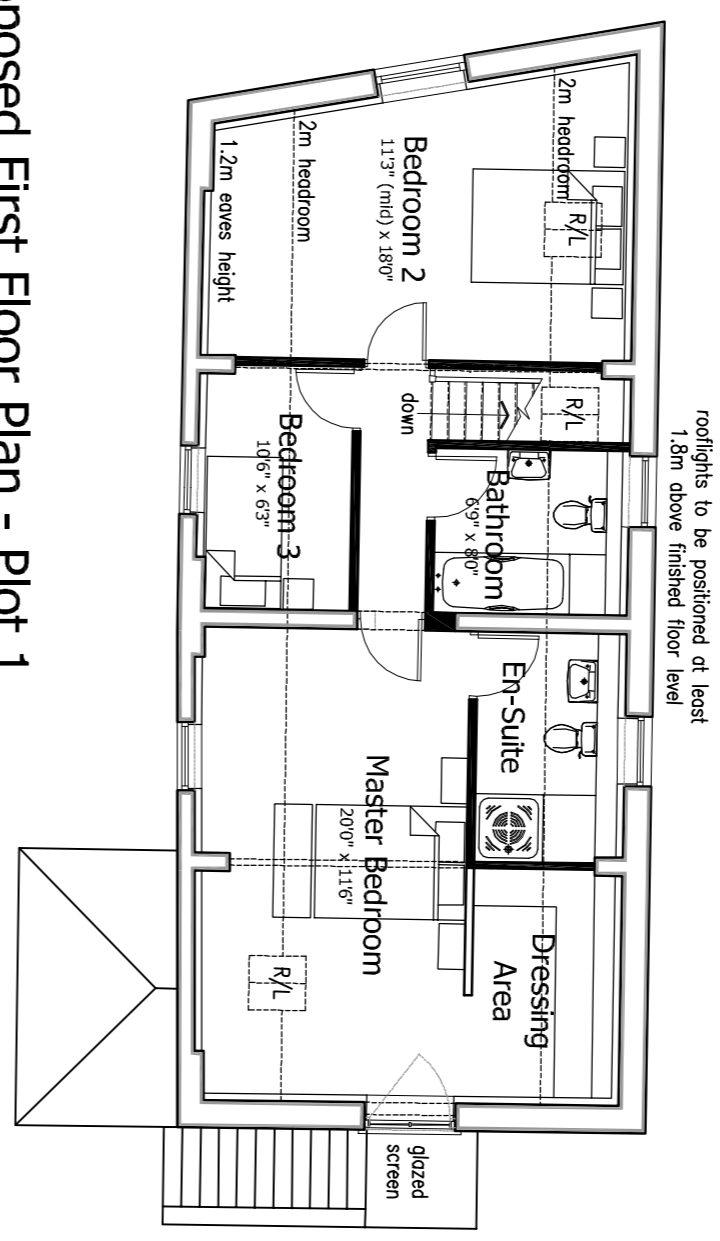

Proposed First Floor Plan - Plot 1
Scale 1:100

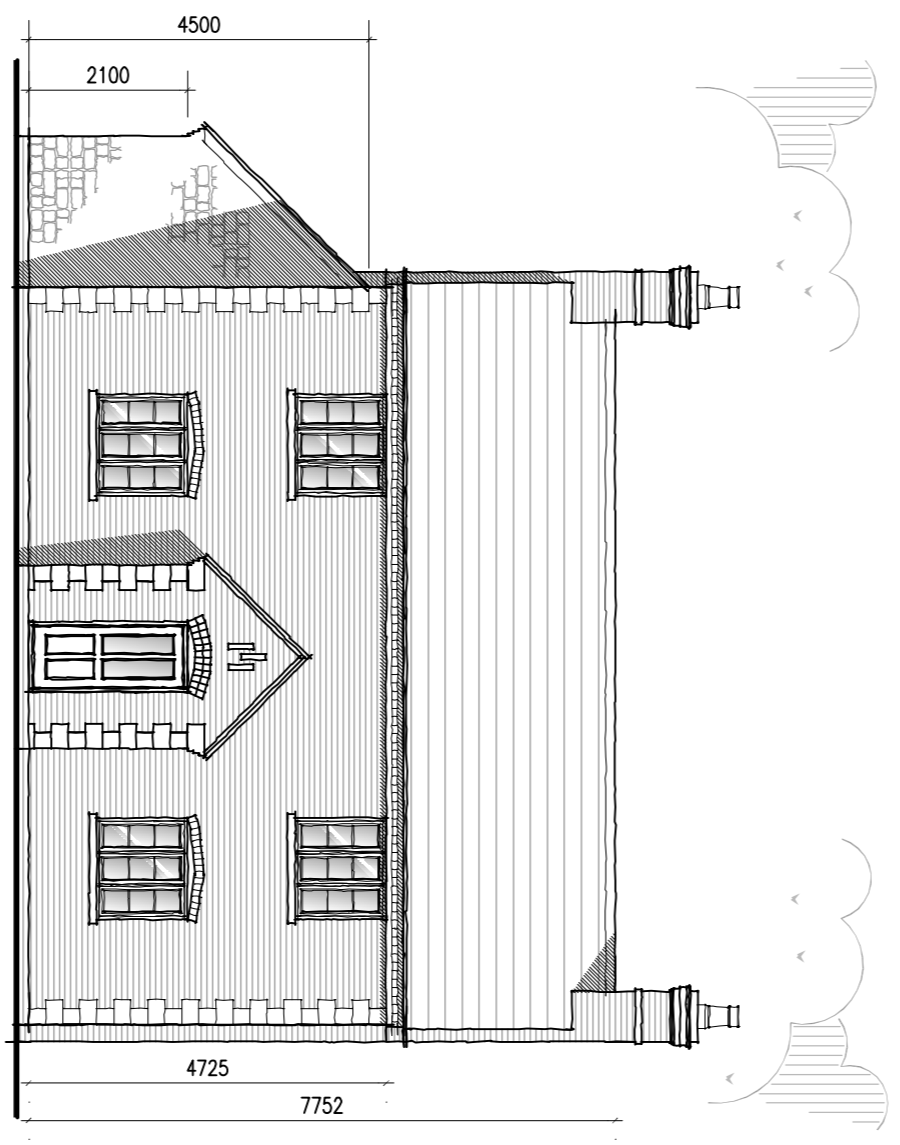

Proposed Front Elevation - Plot 2
Scale 1:100

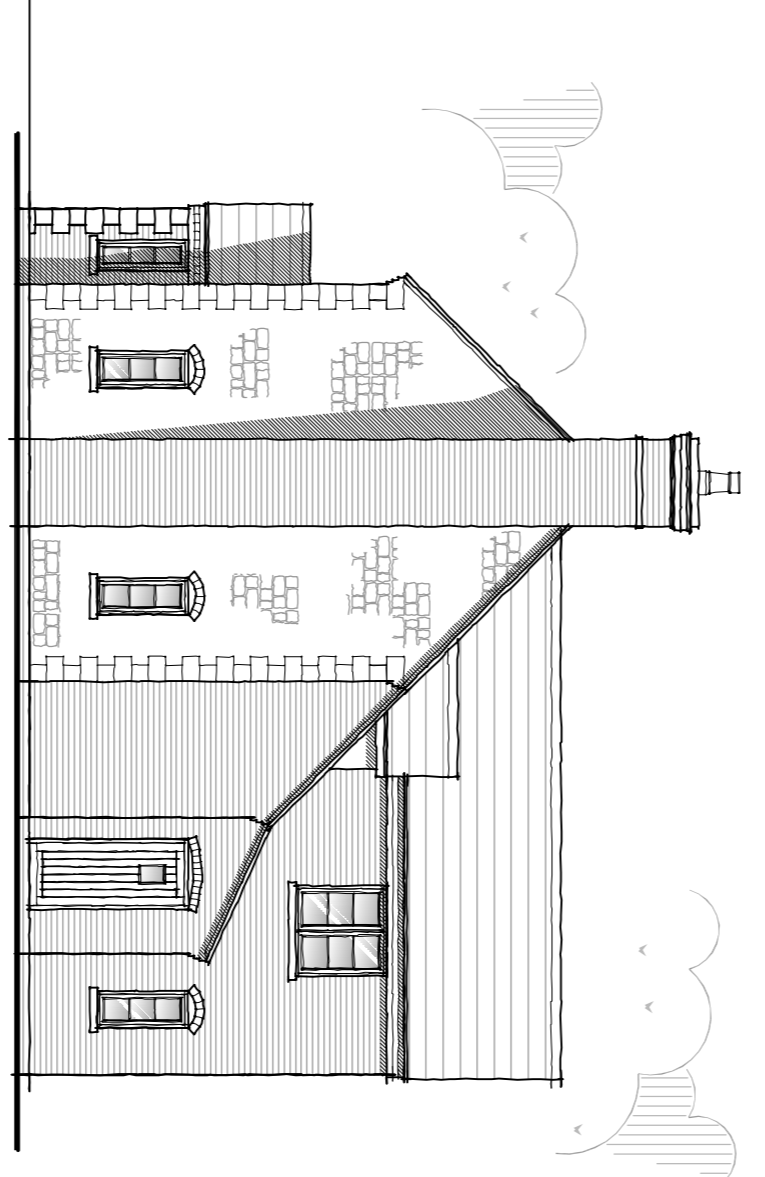

Proposed Side Elevation - Plot 2
Scale 1:100

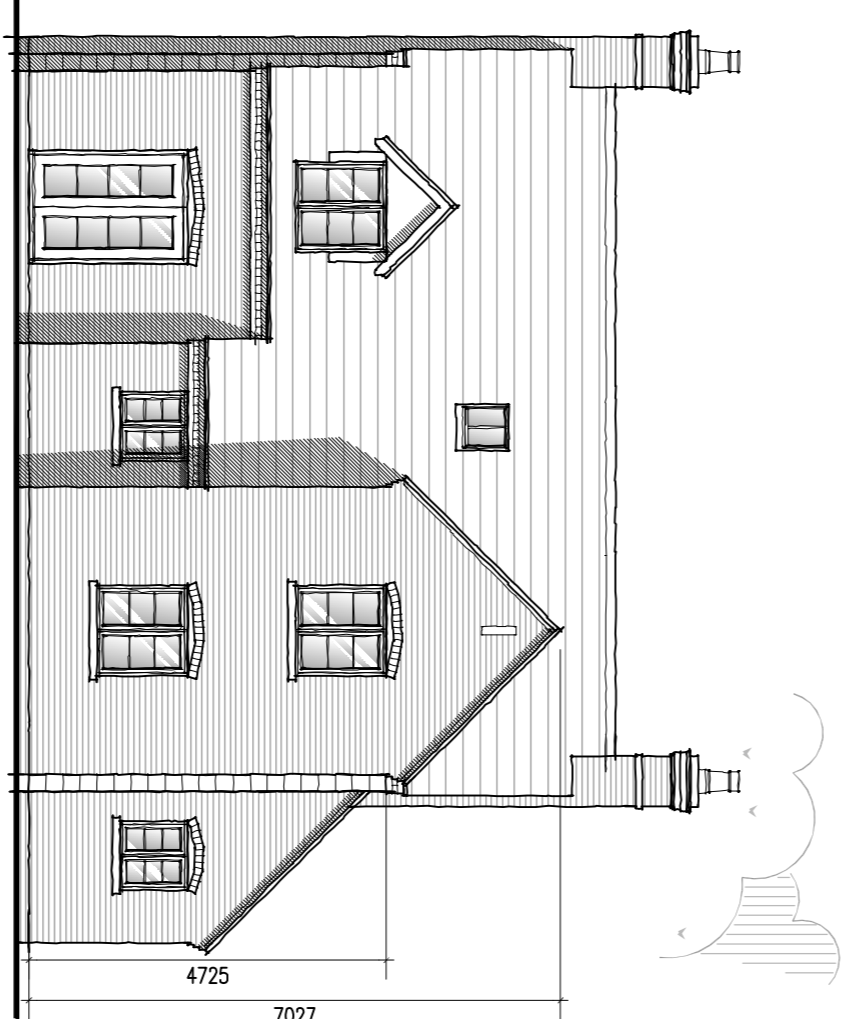

Proposed Rear Elevation - Plot 2
Scale 1:100

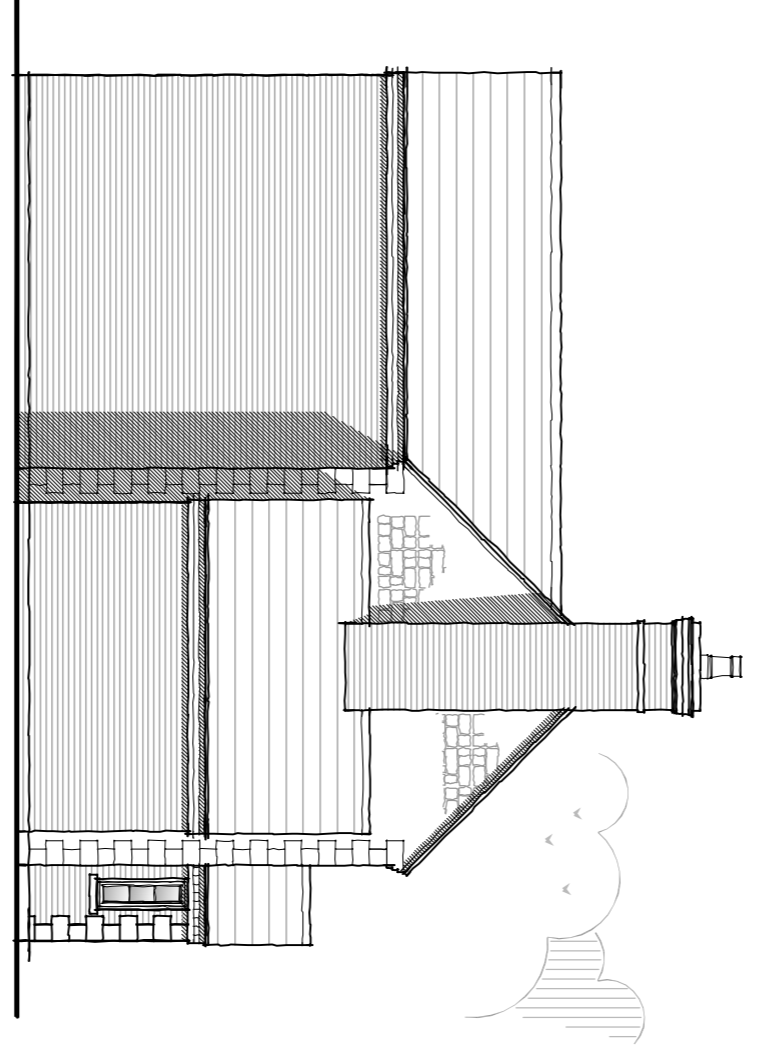

Proposed Side Elevation - Plot 2
Scale 1:100

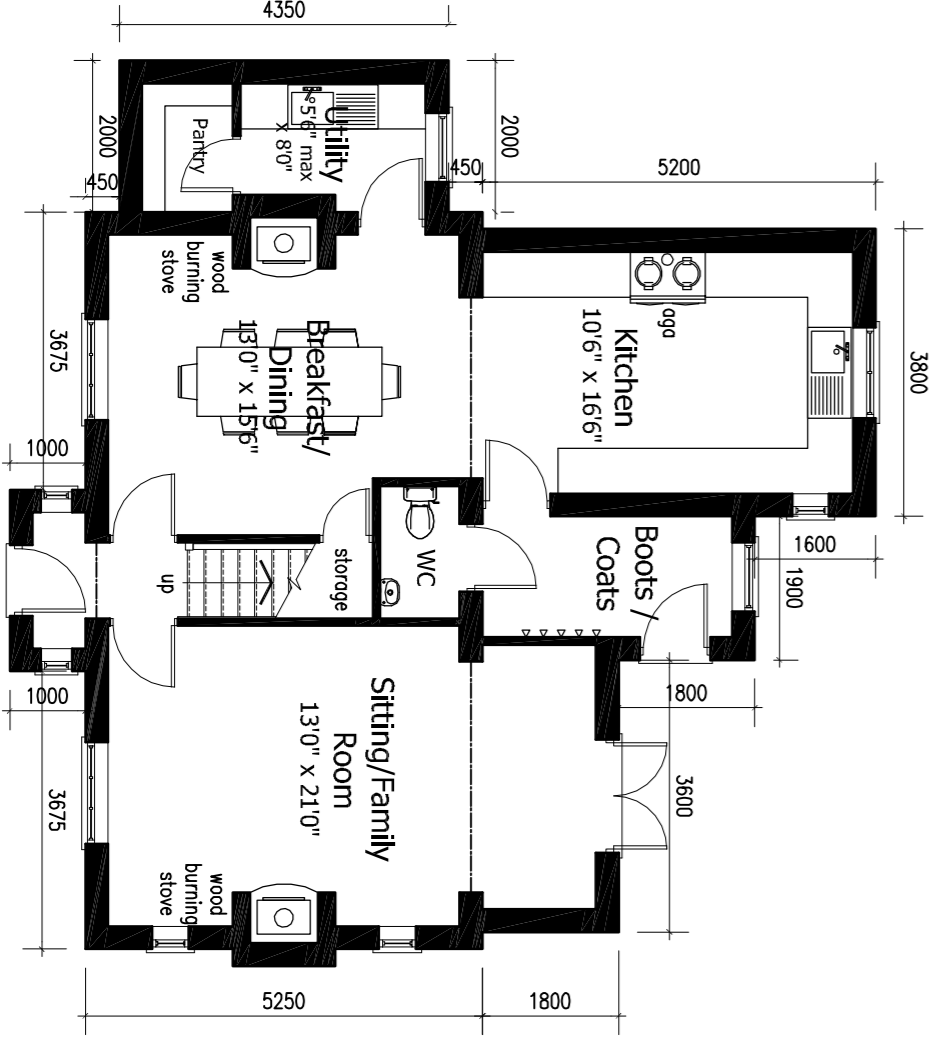

Proposed Ground Floor Plan - Plot 2
Scale 1:100

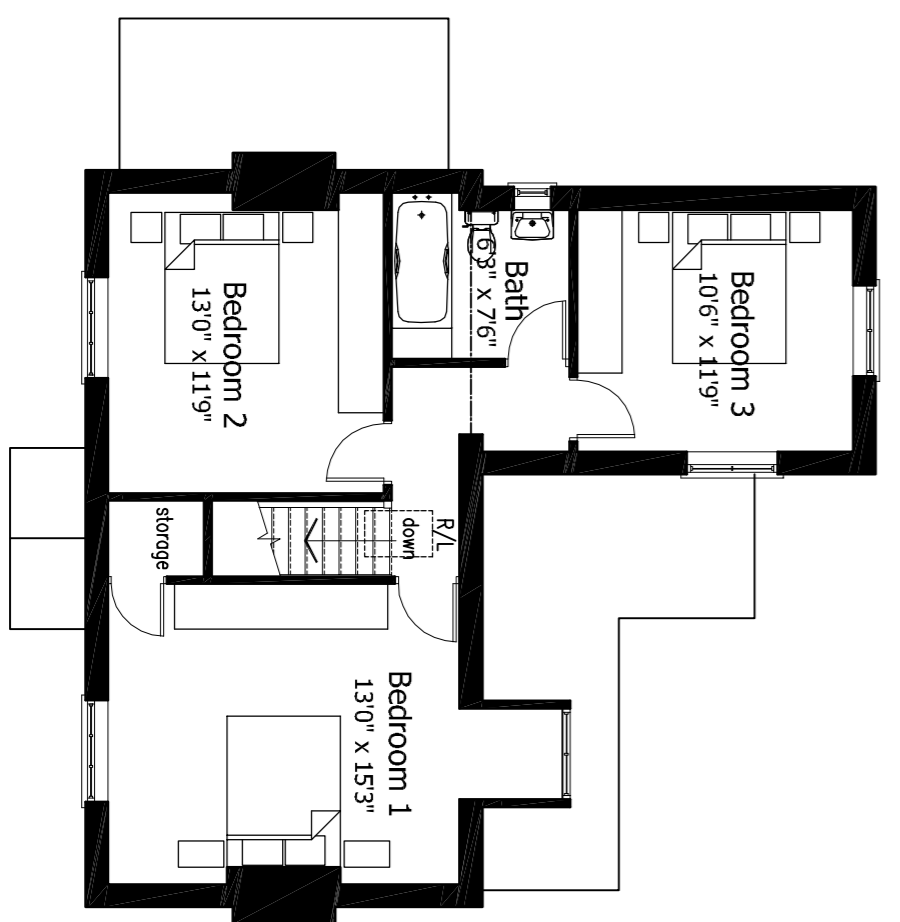

Proposed First Floor Plan - Plot 2
Scale 1:100



Revisions :
Please refer to the drawing reference to check dimensions and any discrepancies are to be referred to David Granger Architectural Design limited. Contractors, subcontractors and suppliers must verify all dimensions on site before commencing any work or making any alterations. All dimensions are copyright of David Granger Architectural Design limited.

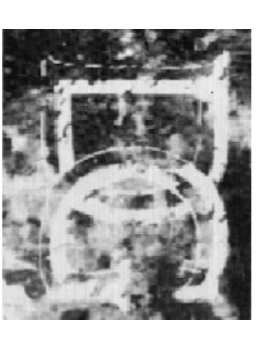

DAVID GRANGER
Architectural Design Limited
Project
Limes Farm
22 Main Street
Breedon on the Hill
Leicestershire
Drawings Title
Detailed Planning Proposals
Sheet 4 of 10
Client
Alexander Hastings Developments Ltd
Drawing No.
11.2649.43
Date
December 2013
Drawn by
MS SM
Checked by
DG
Scale (A1 Size)
As Shown
The Old Dairy, Mill St., Packington,
Ashby-de-la-Zouch, Leics. LE65 1WN
Tel: 01530 860800 Fax: 01530 860115
www.davidgrangerdesign.com
Company Reg No. 585892