

# PLOTS 7, 8 AND 9 DETAILED PLANNING PROPOSALS

PROPOSED RESIDENTIAL DEVELOPMENT - LIMES FARM - 22 MAIN STREET - BREEDON ON THE HILL

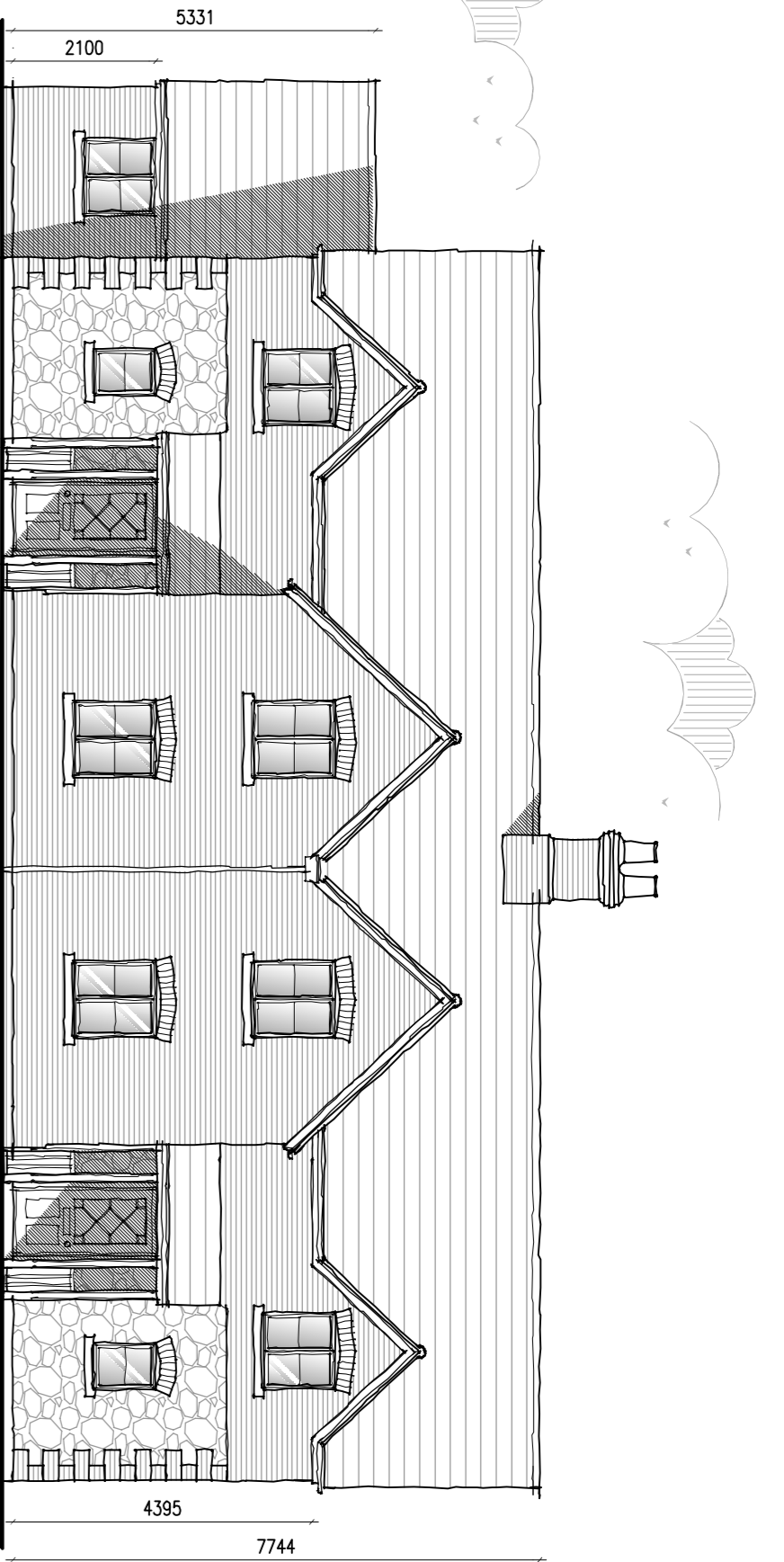

Proposed Front Elevation - Plots 7 & 8  
Scale 1:100

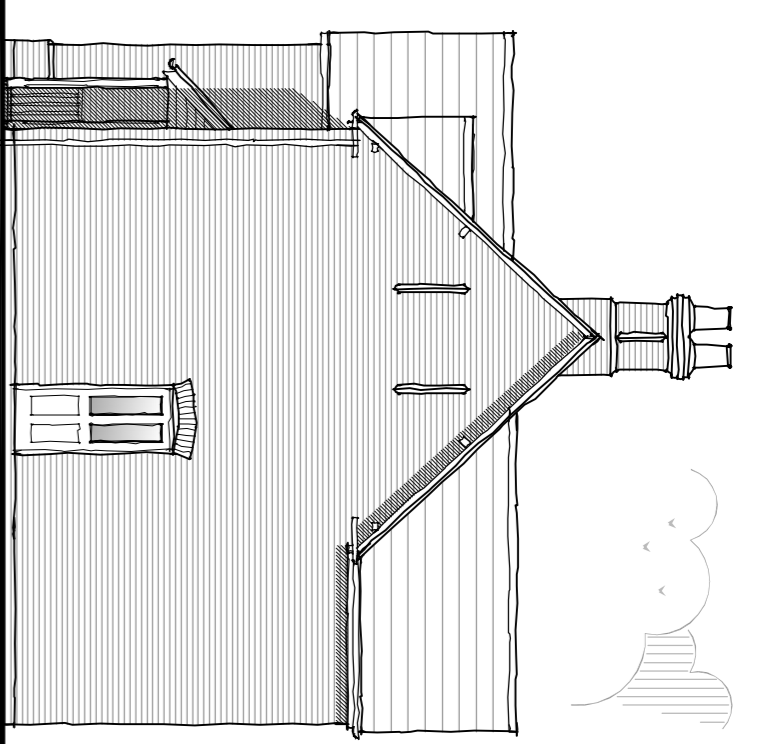

Proposed Side Elevation - Plots 7 & 8  
Scale 1:100

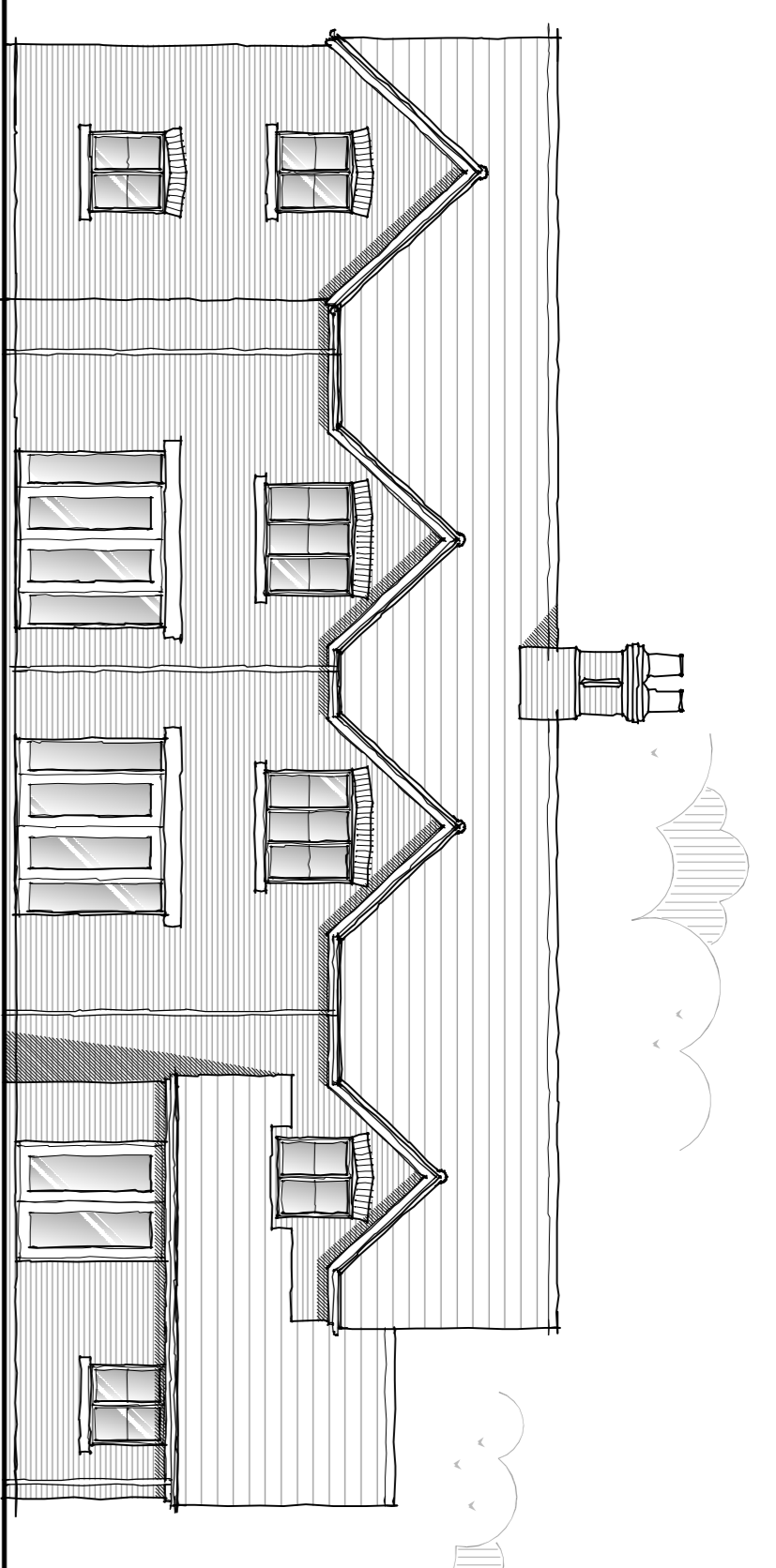

Proposed Rear Elevation - Plots 7 & 8  
Scale 1:100

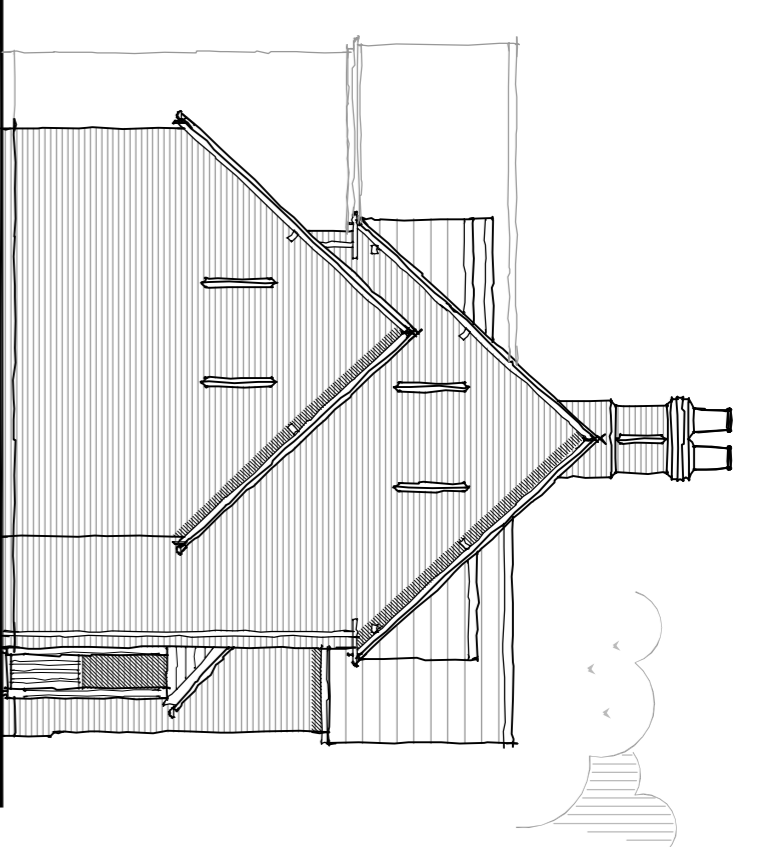

Proposed Side Elevation - Plots 7 & 8  
Scale 1:100

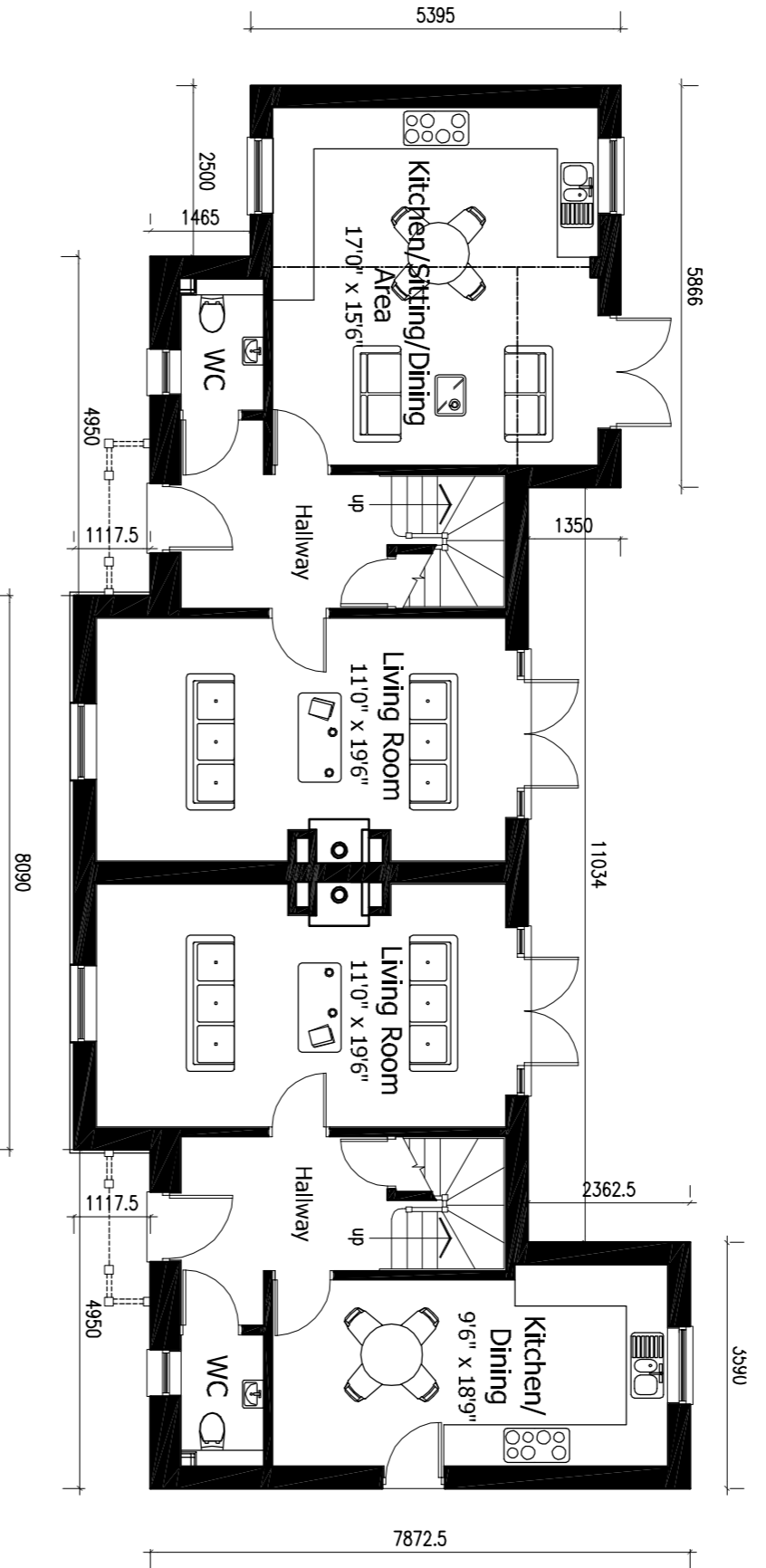

Proposed Ground Floor Plans - Plots 7 & 8  
Scale 1:100

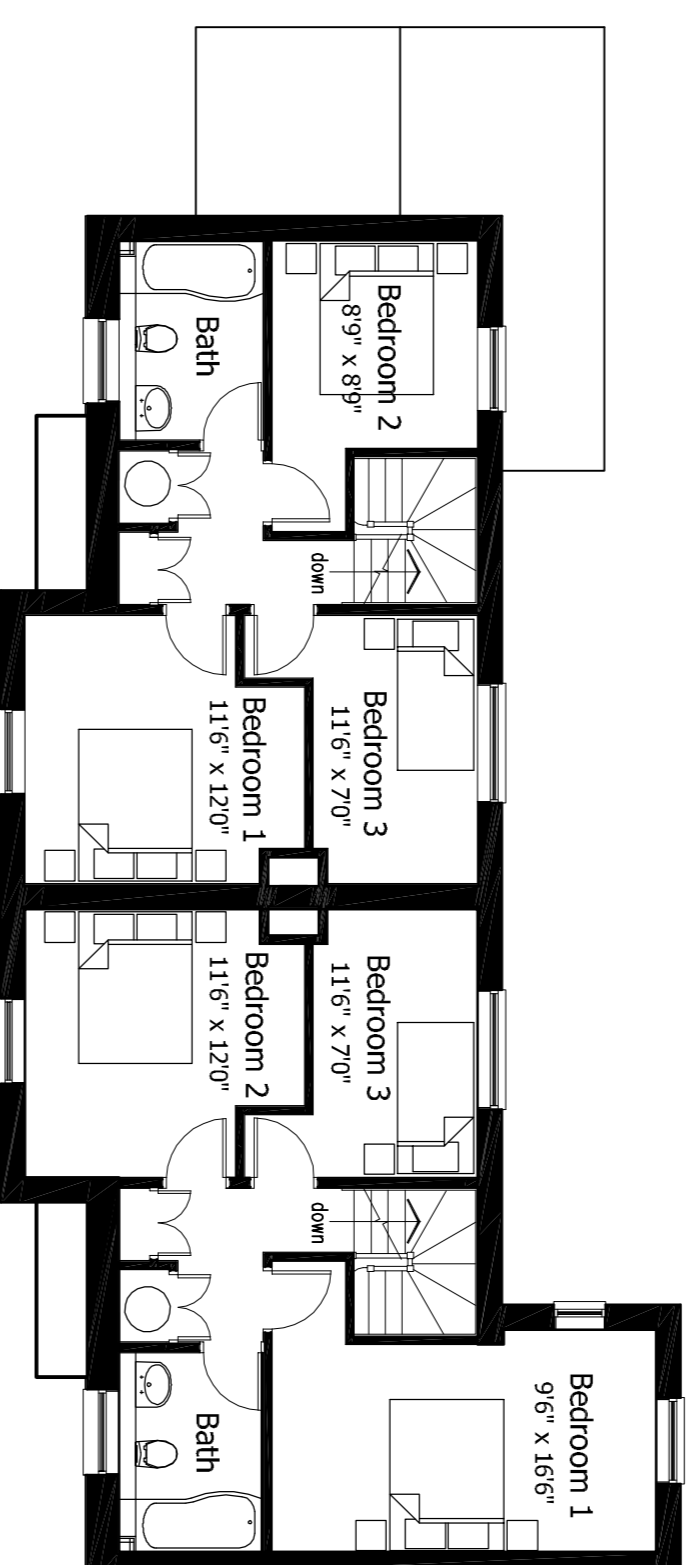

Proposed First Floor Plans - Plots 7 & 8  
Scale 1:100

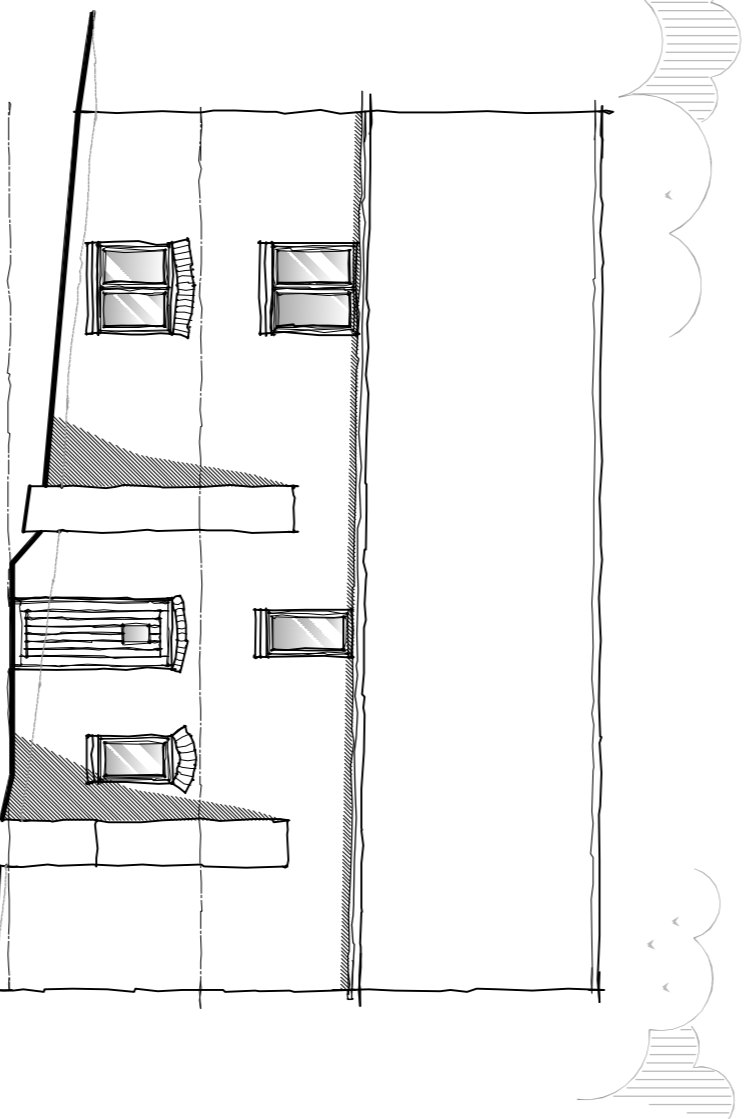

Proposed Front Elevation - Plot 9  
Scale 1:100

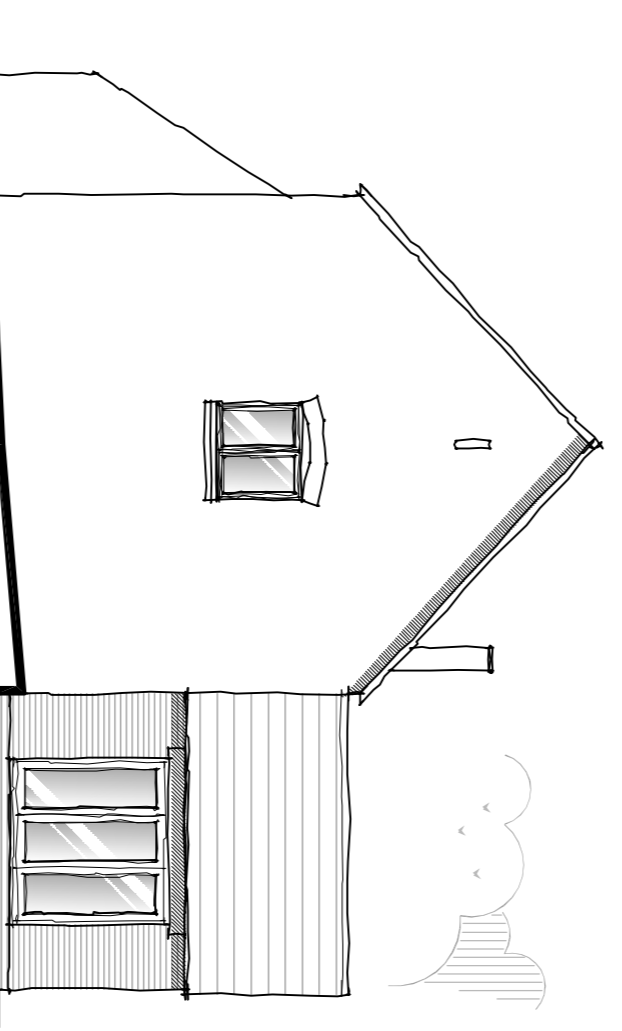

Proposed Side Elevation - Plot 9  
Scale 1:100

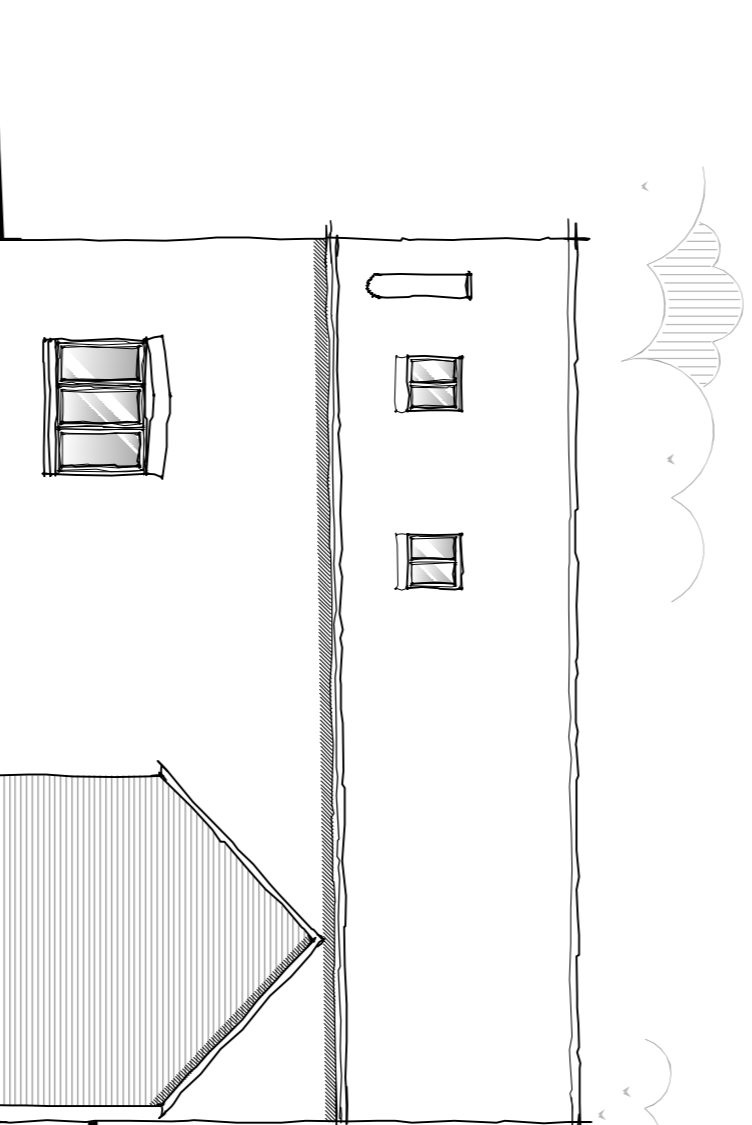

Proposed Rear Elevation - Plot 9  
Scale 1:100

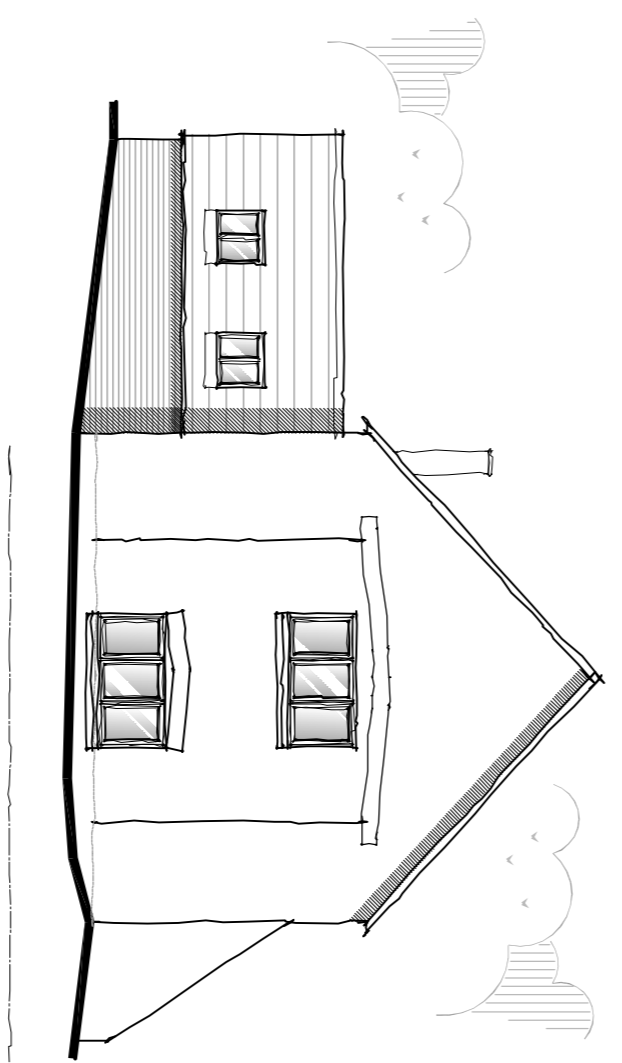

Proposed Side Elevation - Plot 9  
Scale 1:100

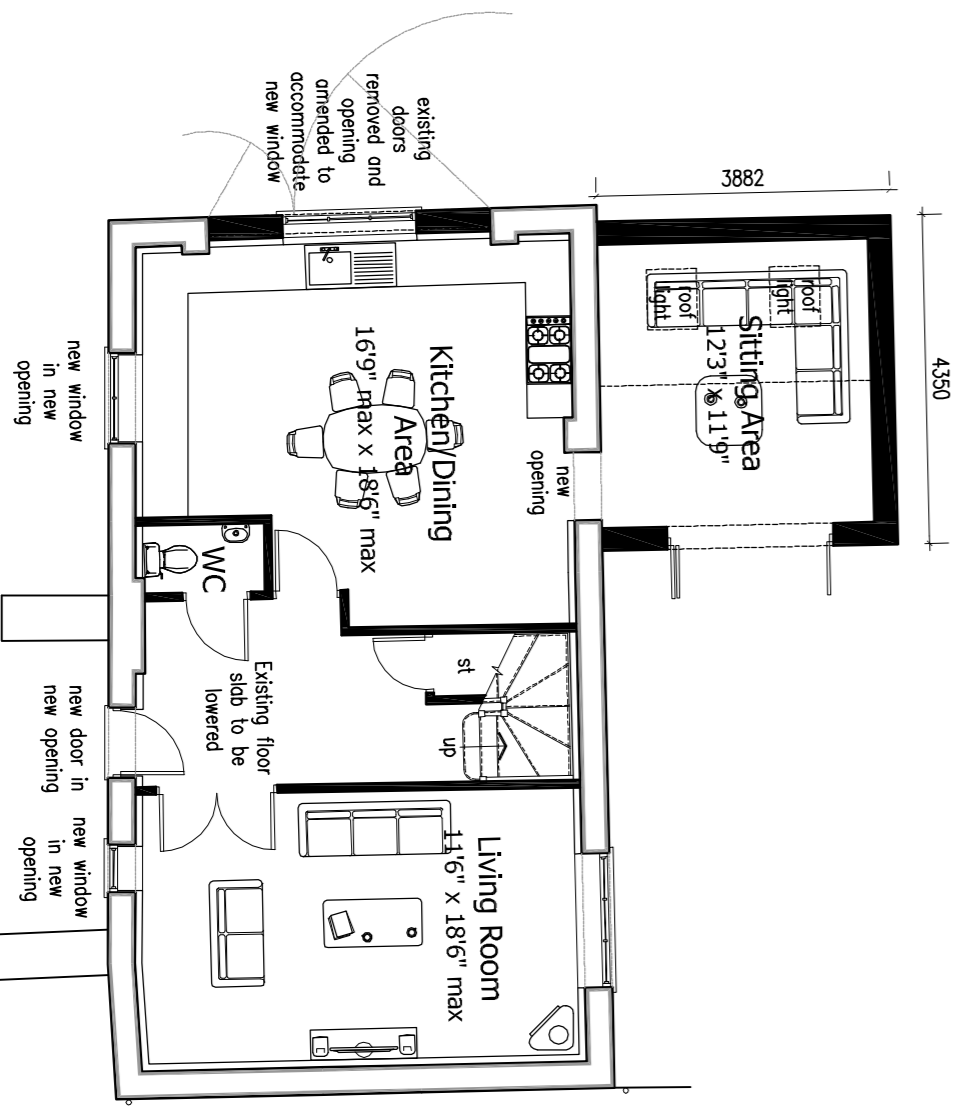

Proposed Ground Floor Plan - Plot 9  
Scale 1:100

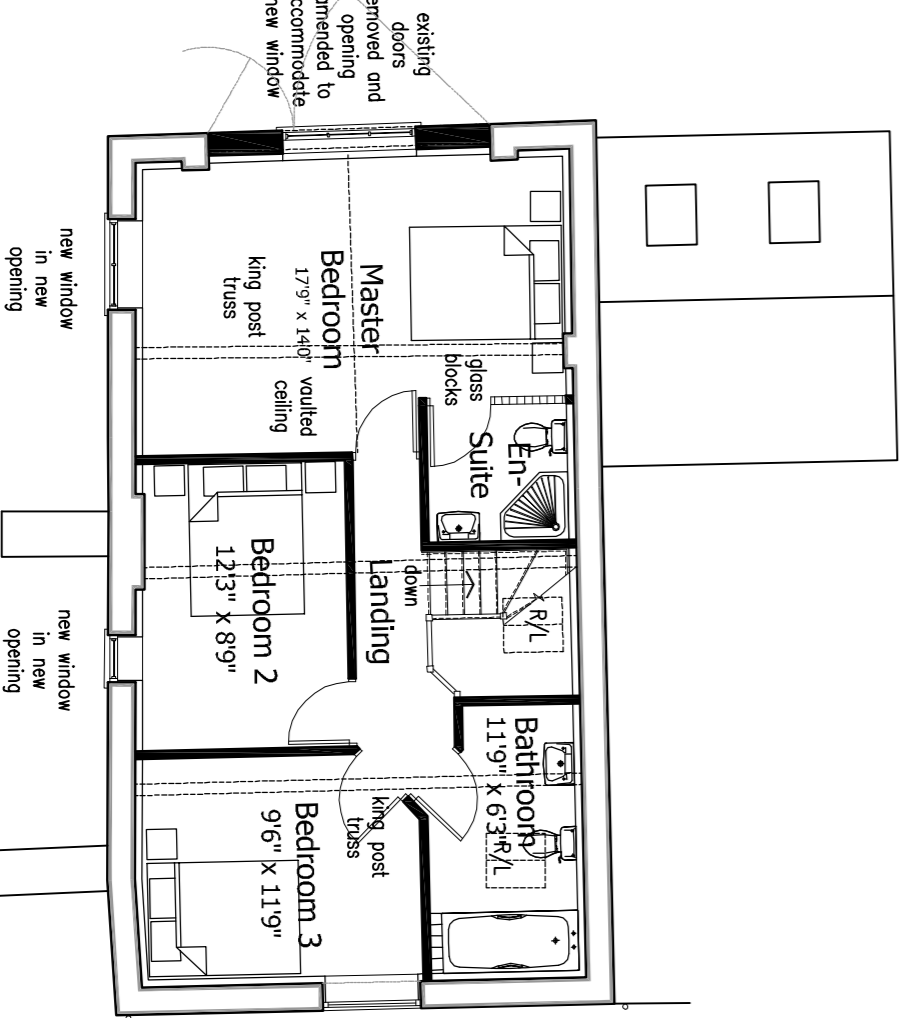

Proposed First Floor Plan - Plot 9  
Scale 1:100

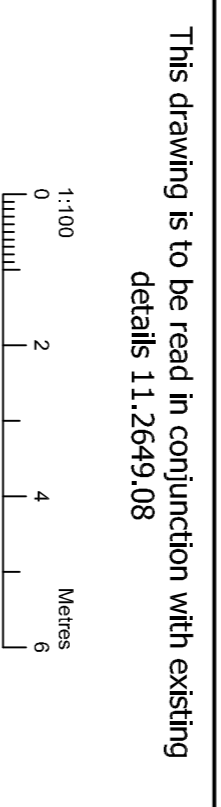

This drawing is to be read in conjunction with existing details 11.2649.08

**Revisions:**  
All dimensions must be taken in reference to scaled dimensions and any discrepancies are to be referred to David Granger Architectural Design Limited. Contractors, subcontractors and suppliers must verify all dimensions on site before commencing any work or making any alterations. Design drawings are copyright of David Granger Architectural Design Limited.

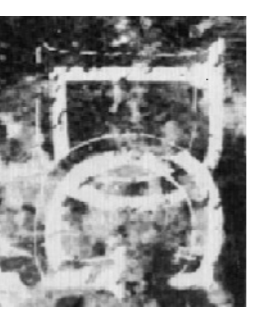

**DAVID GRANGER**  
Architectural Design Limited

Project  
Limes Farm  
22 Main Street  
Breedon on the Hill  
Leicestershire  
Drawings Title  
Detailed Planning Proposals  
Sheet 9 of 10  
Client  
Alexander Hastings Developments Ltd  
Drawing No.  
11.2649.48  
Date  
December 2013  
Drawn by  
MS/SW  
Checked by  
DG

Scale (A1 Size)  
As Shown  
The Old Dairy, Mill St., Packington,  
Ashby-de-la-Zouch, Leics. LE65 1WN  
Tel: 01530 560089 Fax: 01530 560115  
www.davidgranger.co.uk  
Company Reg No. 582822